PARENT PARCEL: 02-02-008-107-005
CHILD PARCEL: 02-02-008-107-071, -072
STARTING POINT: INTERSECTION OF C/L OF JAEGER RD. AND WEST LINE OF O.L.8

17-00757

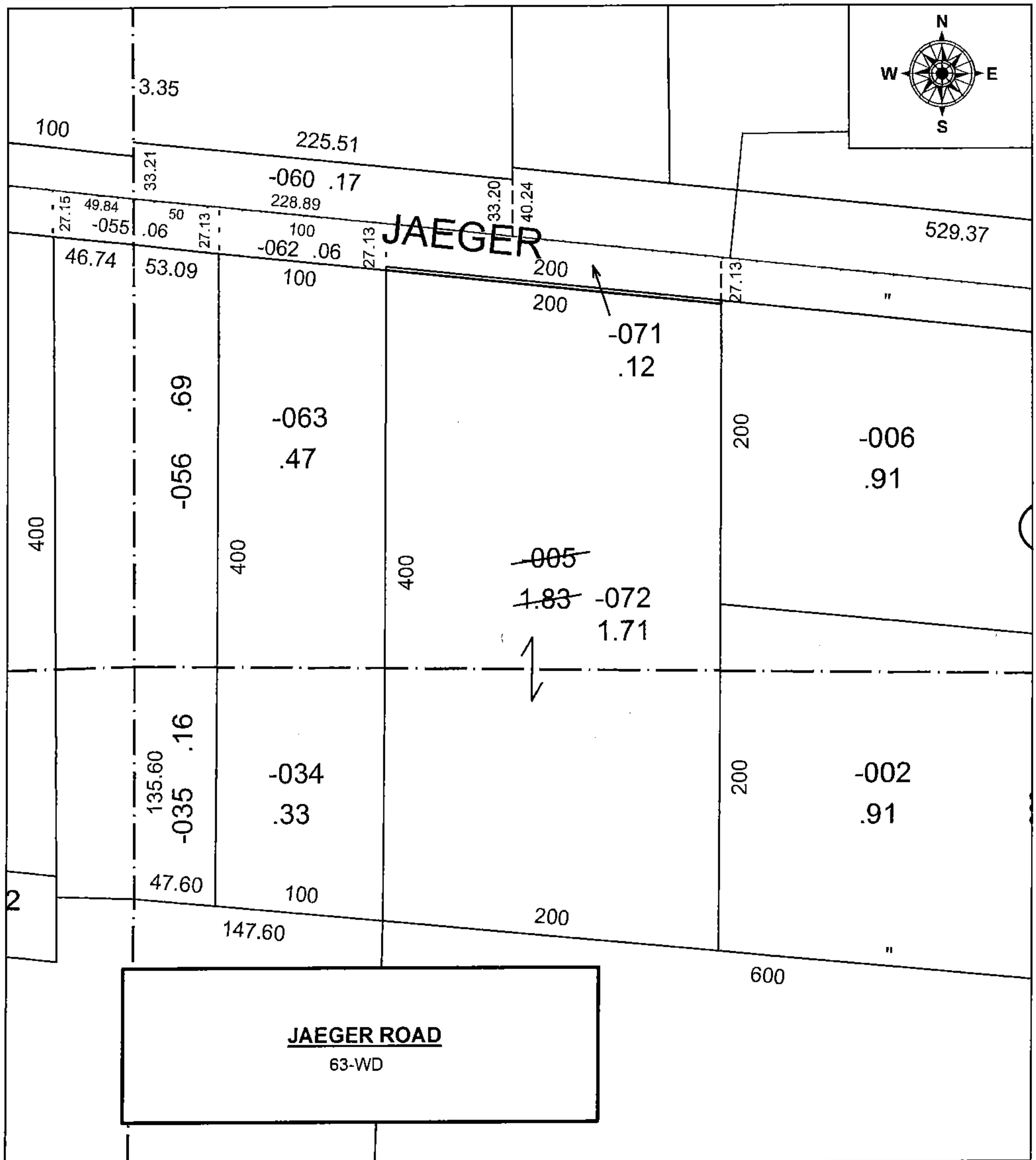

SPLITS/DEEDS PROCESSED
LORAIN COUNTY TAX MAP DEPARTMENT
226 MIDDLE AVE. ELYRIA, OH

SURVEYED BY: TREVOR A. BIXLER
CLOSURE: 1: 2147483648
MAP PAGE(S): 2-02-008
APPOVED BY: RRM **DATE:** 7-13-17
SCALE: 1" = 75 **PRIOR INSTRUMENT:** DV 654/24