PARENT PARCEL: 01-00-055-000-050
CHILD PARCEL: 01-00-055-000-069 & -070
STARTING POINT: 1" I.P. MON. BOX, CL OF BAUMHARDT RD. & CL OF MIDDLE RIDGE RD.

17-00755

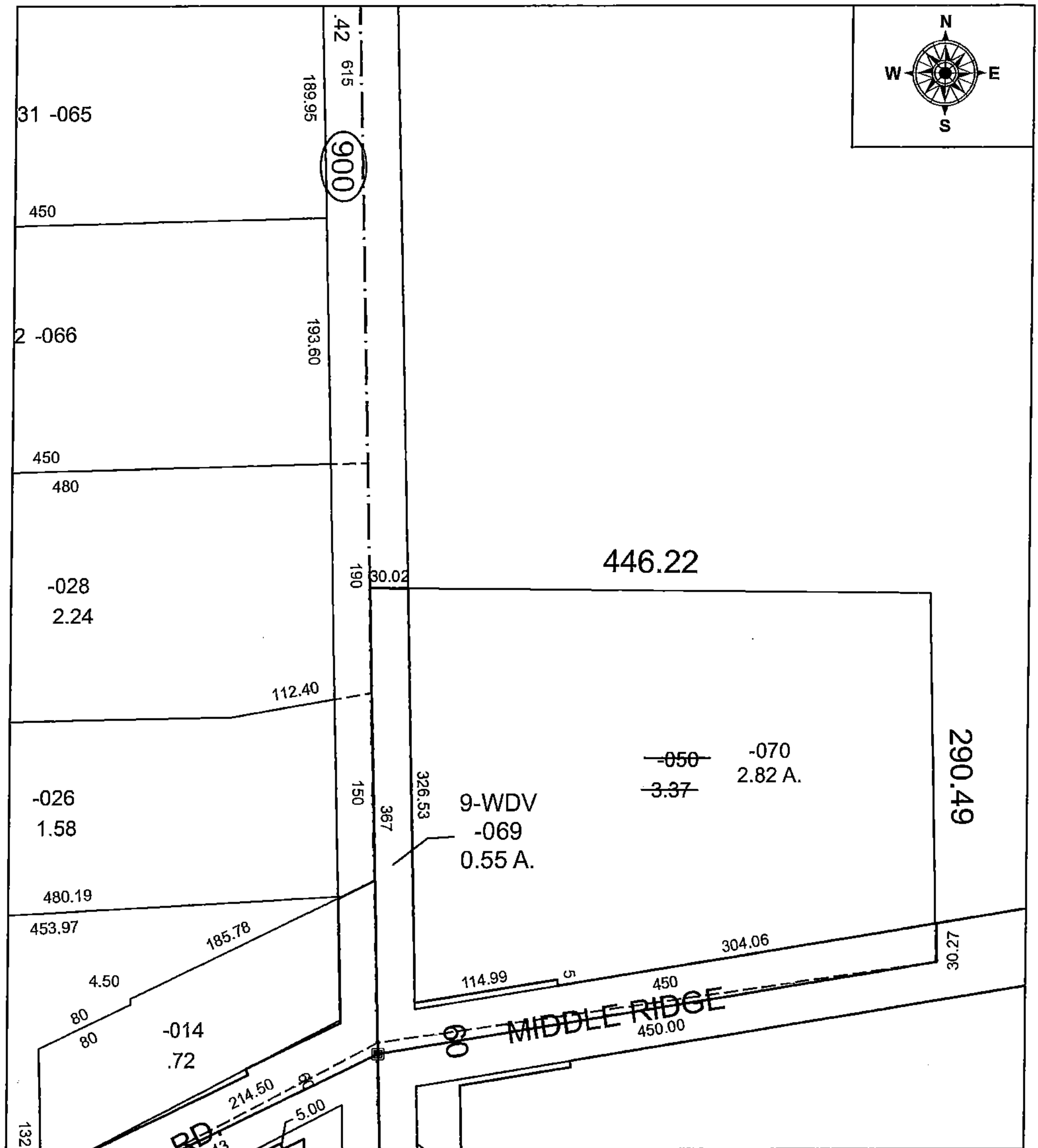

SPLITS/DEEDS PROCESSED
LORAIN COUNTY TAX MAP DEPARTMENT
226 MIDDLE AVE. ELYRIA, OH

SURVEYED BY: AMY KELLY
CLOSURE: 1: 33,000
MAP PAGE(S): 01-00-055
APPOVED BY: TJS **DATE:** 1/31/17
SCALE: 1" = 100' **PRIOR INSTRUMENT:** 2013-0481963