

PARENT PARCEL: 01-00-055-000-003, & -051 & 01-00-058-000-001

CHILD PARCEL: 01-00-055-000-067, -068 & 01-00-058-000-023, -024

STARTING POINT: 1" I.P. MON. BOX, CL OF MIDDLE RIDGE RD. & CL OF BAUMHARDT RD.

17-00754

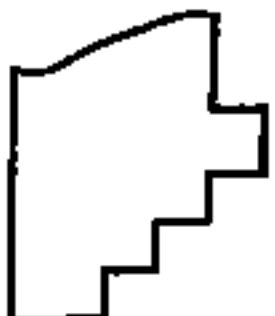
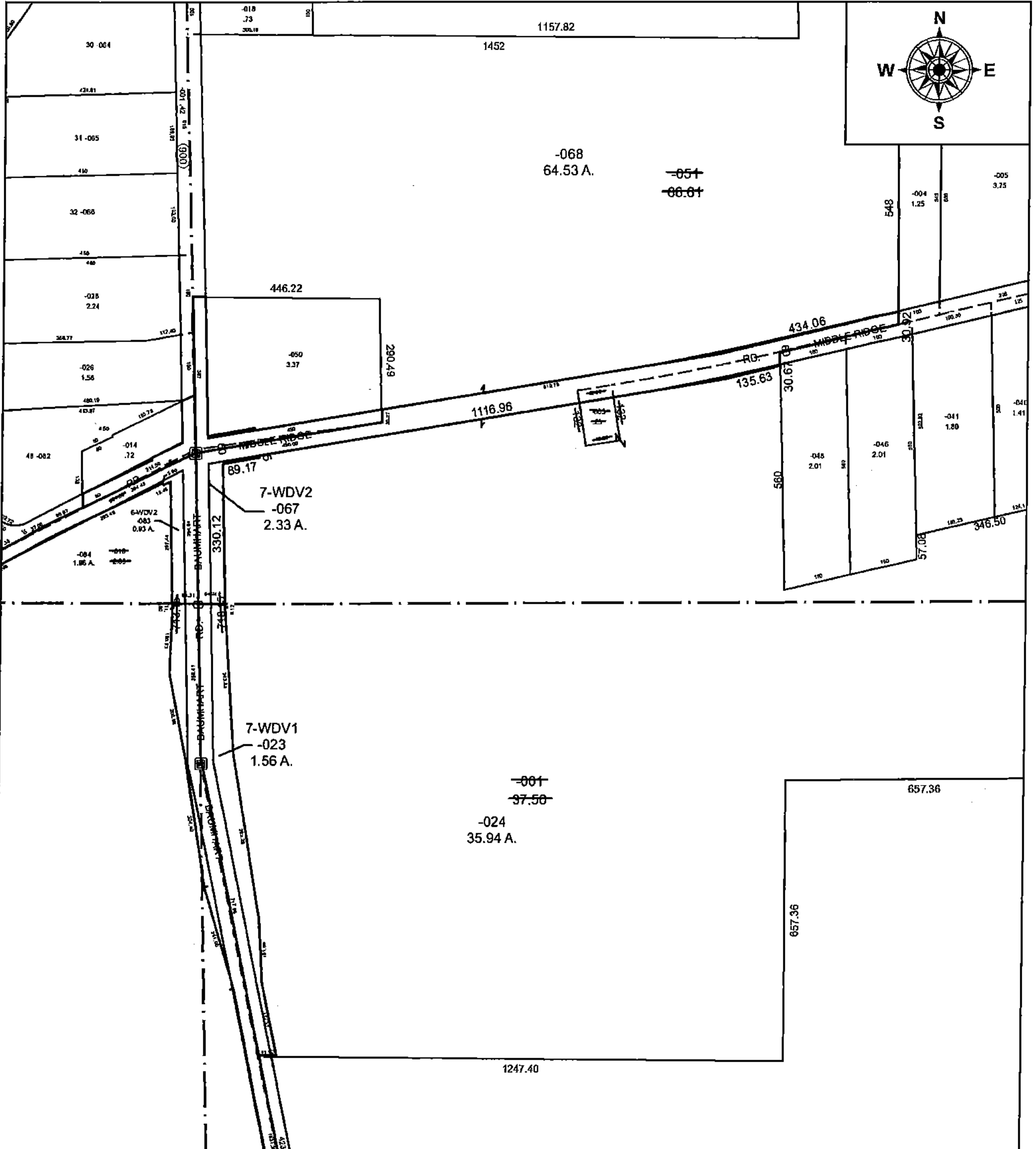

**SPLITS/DEEDS PROCESSED**  
 LORAIN COUNTY TAX MAP DEPARTMENT  
 226 MIDDLE AVE. ELYRIA, OH

SURVEYED BY: AMY KELLY  
 CLOSURE: 1: 33,000  
 MAP PAGE(S): 01-00-055 & -058  
 APPROVED BY: TJS DATE: 1/31/17  
 SCALE: 1" = 300' PRIOR INSTRUMENT: 2001-0736366