

PARENT PARCEL: 01-00-054-000-010 & 01-00-059-000-030
 CHILD PARCEL: 01-00-054-000-083 & -084, 01-00-058-000-022, & 01-00-059-000-031
 STARTING POINT: 1" I.P. MON. BOX, CL OF MIDDLE RIDGE RD. & CL OF BAUMHARDT RD.

17-00753

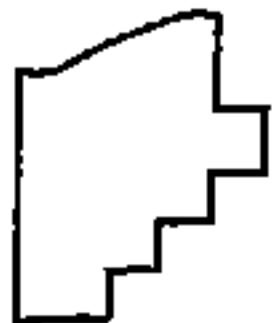
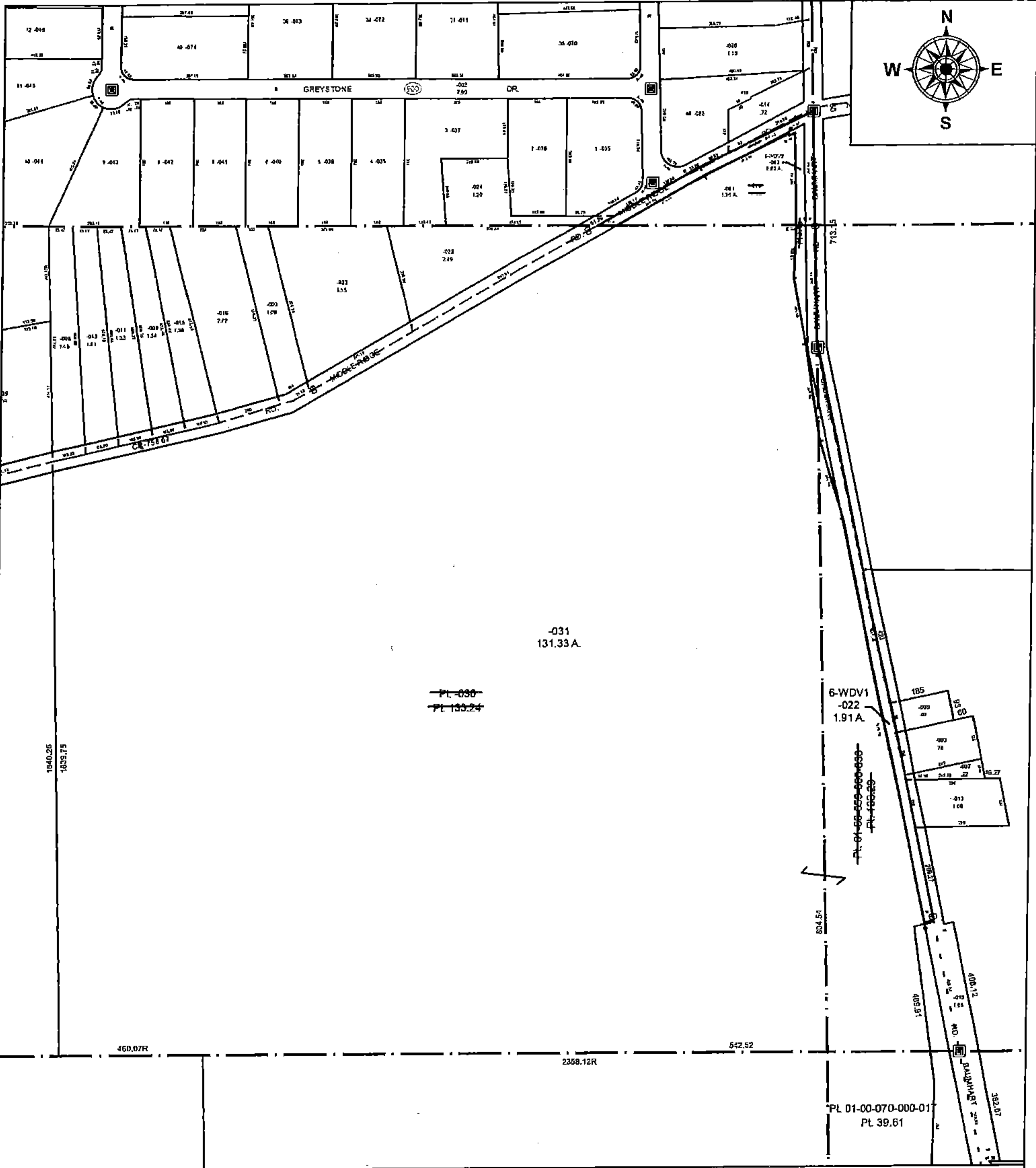

SPLITS/DEEDS PROCESSED
 LORAIN COUNTY TAX MAP DEPARTMENT
 226 MIDDLE AVE. ELYRIA, OH

SURVEYED BY: AMY M. KELLY
 CLOSURE: 1: 83,000
 MAP PAGE(S): 1-00-054, -058, -059
 APPROVED BY: TJS DATE: 1/20/17
 SCALE: 1" = 400 PRIOR INSTRUMENT: OR. 276/924