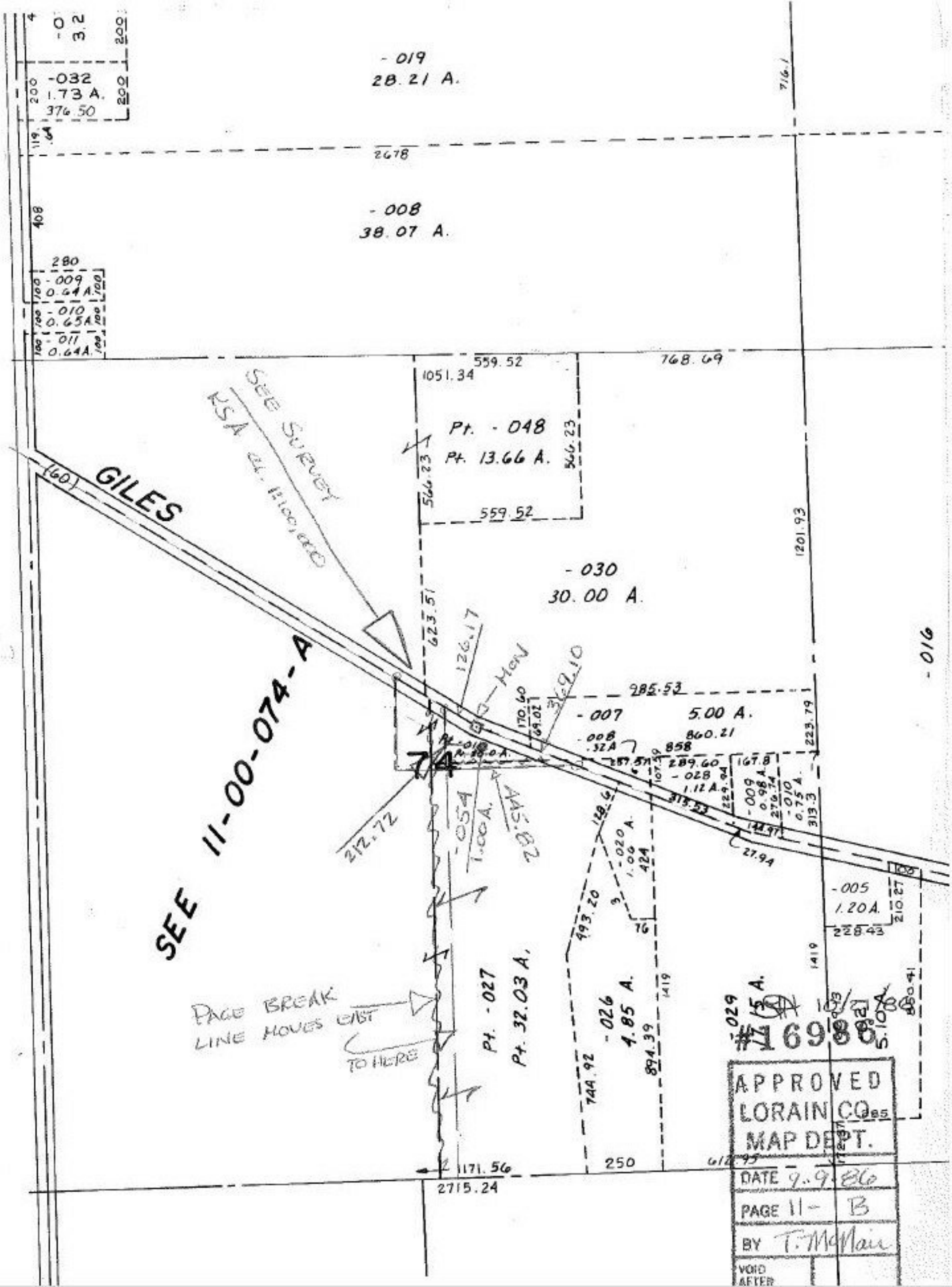

-019
28.21 A.
-032
1.73 A.
376.50
2678
-008
38.07 A.
280
-009
0.64 A.
-010
0.65 A.
-011
0.64 A.
559.52
768.69
1051.34
Pt. -048
Pt. 13.66 A.
566.23
559.52
GILES
(60)
SEE SURVEY
KSA
-030
30.00 A.
1201.93
623.51
126.17
MON
369.10
985.53
-007
5.00 A.
860.21
858
289.60
-028
1.12 A.
-009
0.98 A.
-010
0.75 A.
313.3
-016
SEE 11-00-074-A
212.72
-054
1.00 A.
445.82
-020
1.06
424
27.94
-005
1.20 A.
228.43
210.27
493.20
PAGE BREAK
LINE MOVES EAST
TO HERE
Pt. -027
Pt. 32.03 A.
-026
4.85 A.
894.39
744.92
-029
5.10 A.
1419
1171.56
2715.24
250
612.95
#16986
APPROVED
LORAIN CO.
MAP DEPT.
DATE 9-9-86
PAGE 11- B
BY T. McNair
VOID
AFTER