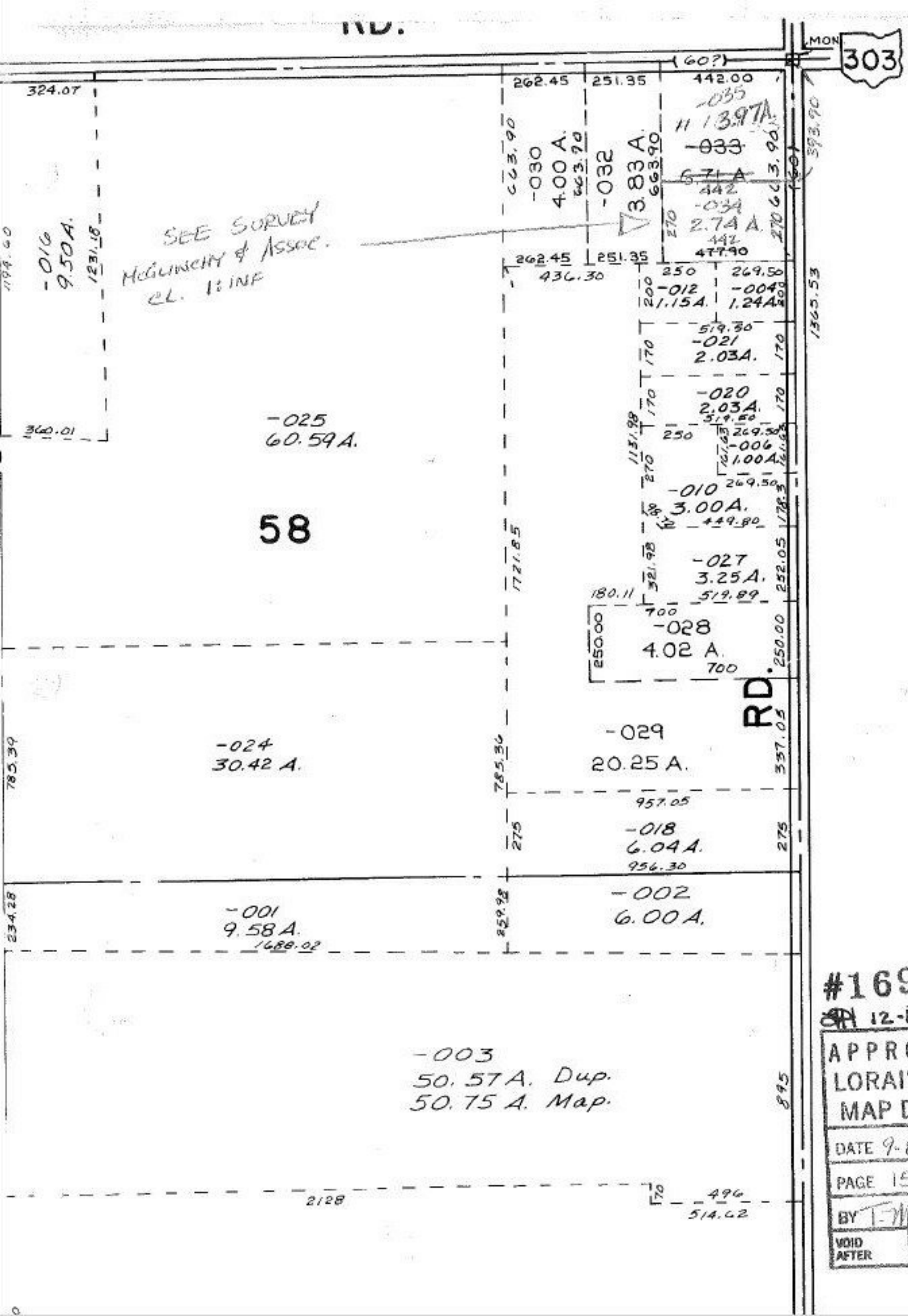

#16983
12-11-86

APPROVED
LORAIN CO.
MAP DEPT.

DATE 9-8-86
PAGE 15-E
BY T. McNair
VOID AFTER