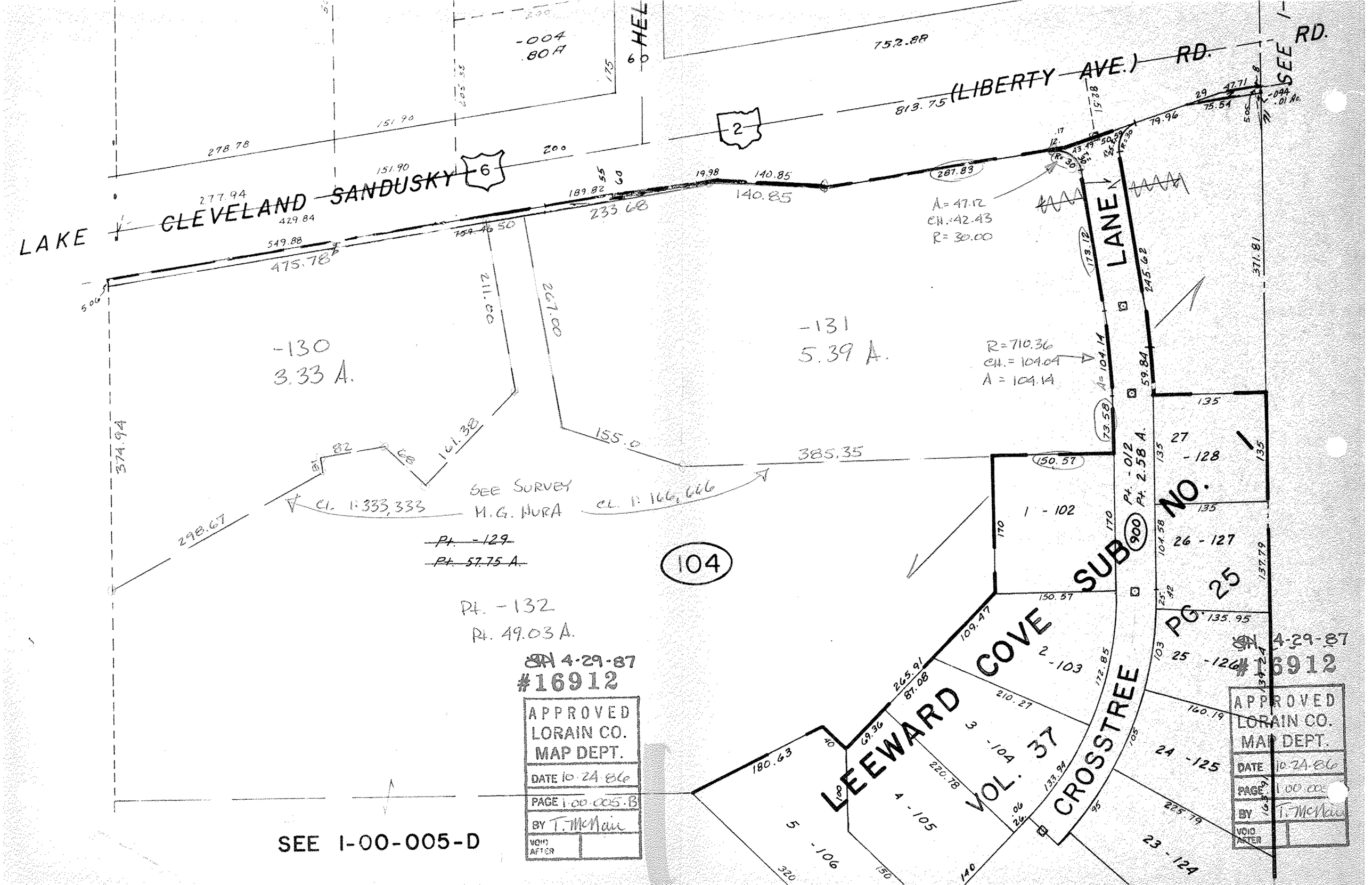



4-29-87
#16912
APPROVED
LORAIN CO.
MAP DEPT.
DATE 10-24-86
PAGE 1-00-005-B
BY T. McNair
VOID AFTER



4-29-87
#16912
APPROVED
LORAIN CO.
MAP DEPT.
DATE 10-24-86
PAGE 1-00-005
BY T. McNair
VOID AFTER