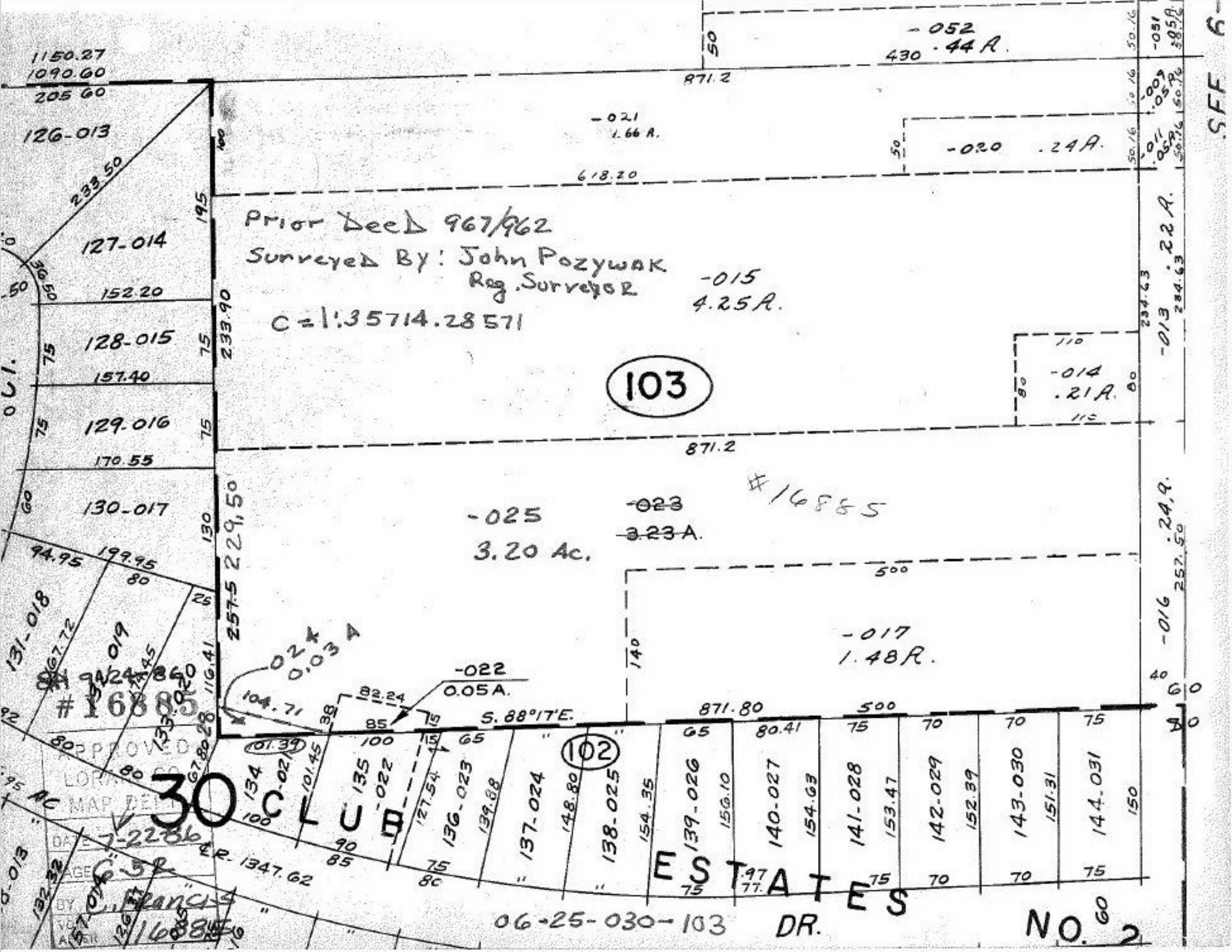

Prior Deed 967/962
Surveyed By: John Pozywak
Reg. Surveyor
C=1:35714.28571
103
102
#16885
-052
.44 A.
-021
1.66 A.
-020
.24 A.
-015
4.25 A.
-014
.21 A.
-025
3.20 Ac.
-023
3.23 A.
-017
1.48 A.
-022
0.05 A.
-024
0.03 A
126-013
127-014
128-015
129-016
130-017
131-018
S. 88°17'E.
871.2
871.80
500
229.50
233.90
234.63
257.50
30 CLUB ESTATES
06-25-030-103 DR.
NO. 2