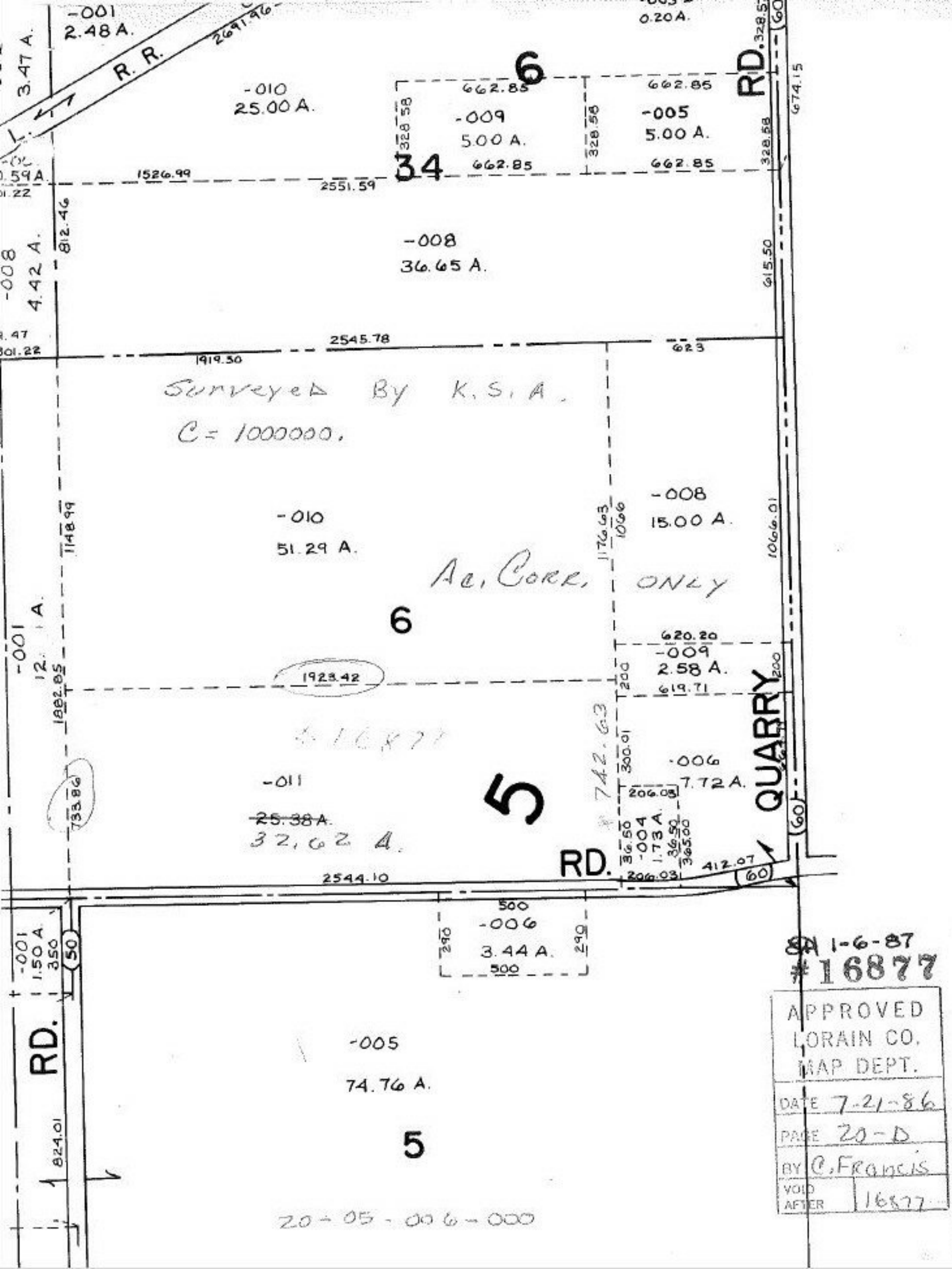

SA 1-6-87
#16877

APPROVED
LORAIN CO.
MAP DEPT.
DATE 7-21-86
PAGE 20-D
BY C. Francis
VOID AFTER 16877