

~~054~~
~~25-50 A.~~
 - 107
 25.32 A.

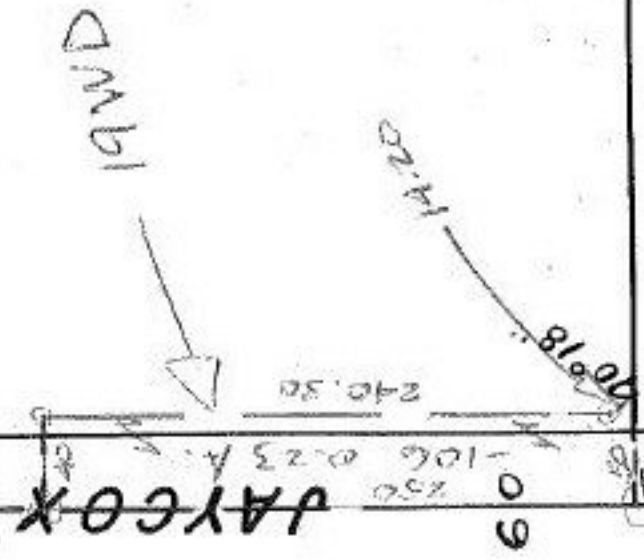

930
 929.33
 - 012
 929.65
 1.06 A.

SEE # 16833020-C
 9-25-86

N 89-52-16 E

WALKER

APPROVED	
LORAIN CO.	
MAP DEPT.	
DATE 8-12-86	
PAGE 4 OF 019-K	
BY T. M. [Signature]	
VOID AFTER	

AVON LAKE CITY

SCALE: 1" = 100'

W

-K