

-022

191A

~~-023~~
~~-002~~
5.25A

-024

1396.92

~~-003~~
2.57A. 1401.5

~~104~~

102

950
~~-026~~
87A
350

-025
~~-004~~
15.27A

7-17-86

16849

APPROVED LORAIN CO. MAP DEPT.		DATE 7-15-86	PAGE 7-00-014B	BY <i>J. B. [Signature]</i>	VOID METER
					16849

~~-027~~
~~-005~~
9.63A

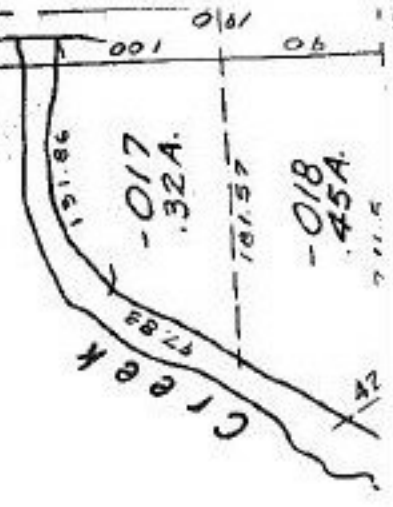
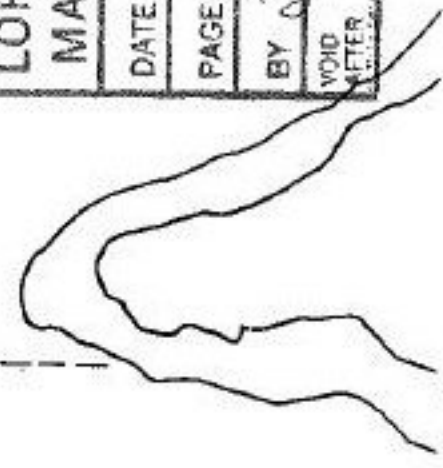

RD. 1645

60

80

108

100

90