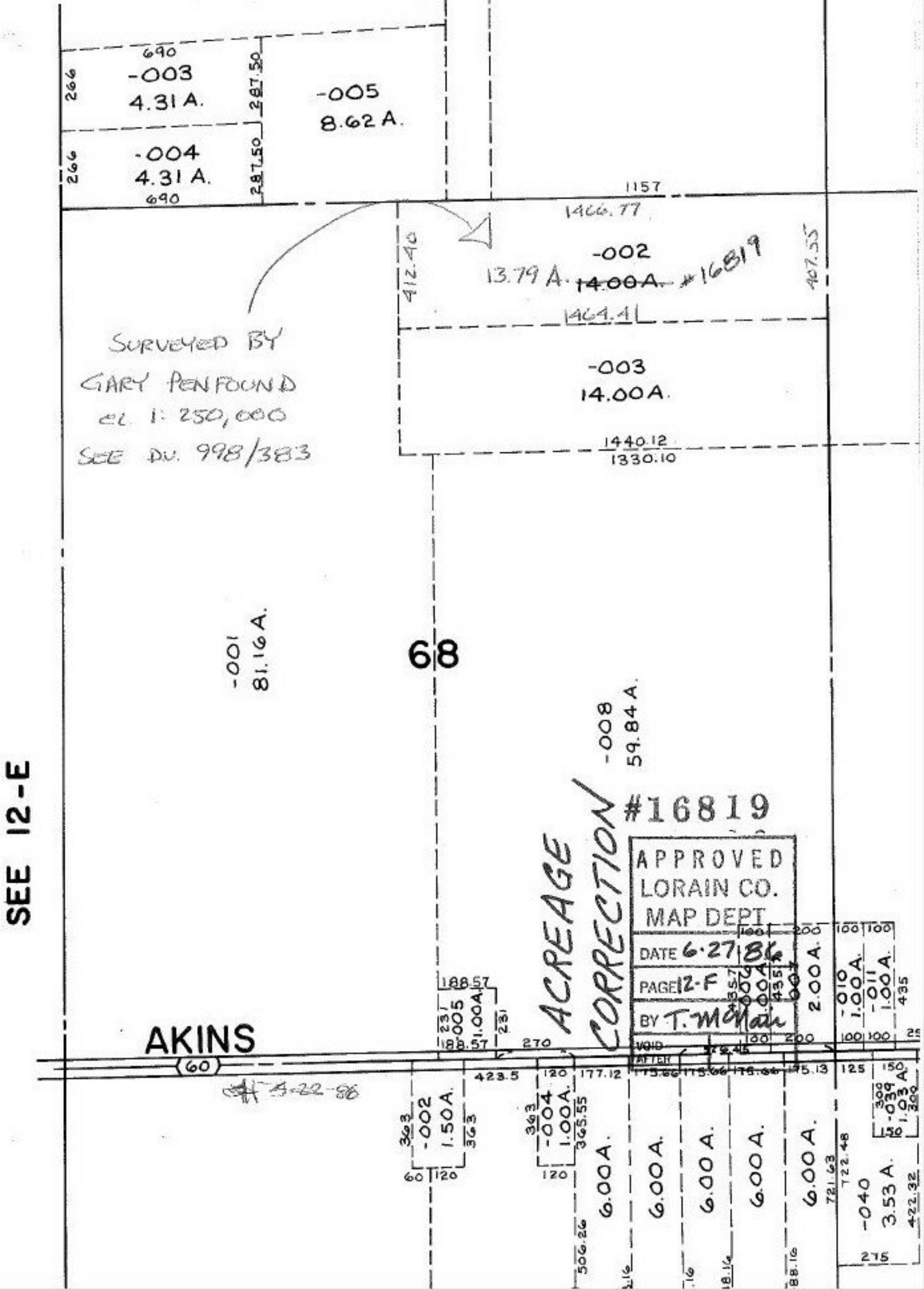

SEE 12-E
AKINS
60
68
-003
4.31 A.
-004
4.31 A.
-005
8.62 A.
-002
13.79 A. ~~14.00 A.~~ #16819
-003
14.00 A.
-001
81.16 A.
-008
59.84 A.
-002
1.50 A.
-004
1.00 A.
-040
3.53 A.
-010
1.00 A.
-011
1.00 A.
-039
1.03 A.
6.00 A.
2.00 A.
1157
1466.77
1464.41
1440.12
1330.10
412.40
407.55
287.50
266
690
SURVEYED BY
GARY PENFOUND
CL 1: 250,000
SEE DV. 998/383
ACREAGE CORRECTION
#16819
APPROVED
LORAIN CO.
MAP DEPT
DATE 6-27-86
PAGE 12-F
BY T. McNair
VOID
AFTER
4-22-86