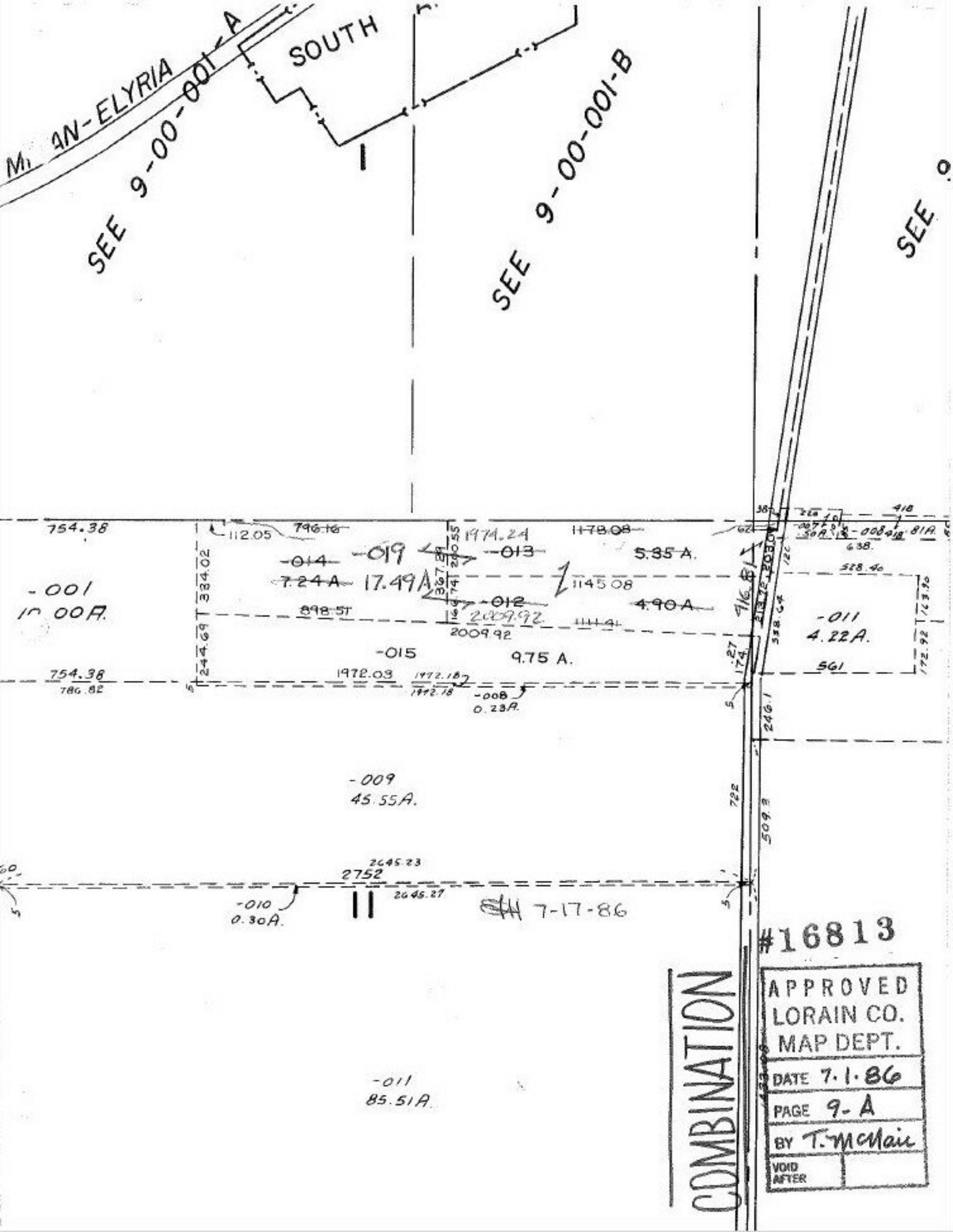
MI 9N-ELYRIA
SOUTH
SEE 9-00-001-A
SEE 9-00-001-B
SEE
754.38
112.05
796.16
1974.24
1178.08
-014
7.24 A
-019
17.49A
-013
5.35 A.
1145.08
-001
10.00A.
898.51
-012
2009.92
4.90 A
-011
4.22A.
-015
9.75 A.
754.38
786.82
1972.03
-008
0.23A.
-009
45.55A.
2752
2645.23
-010
0.30A.
7-17-86
-011
85.51A.
COMBINATION
#16813
APPROVED
LORAIN CO.
MAP DEPT.
DATE 7.1.86
PAGE 9-A
BY T. McNair
VOID AFTER