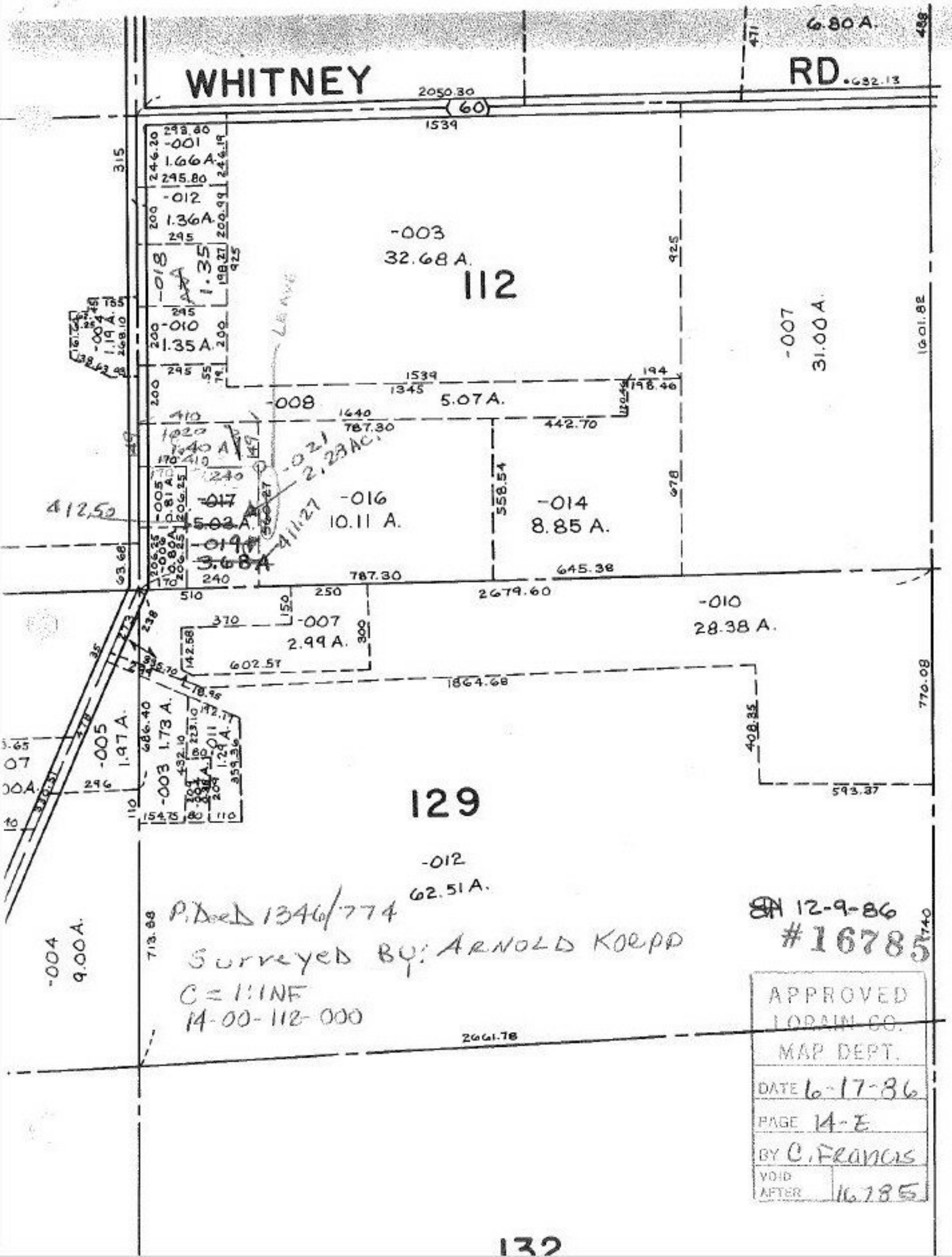
WHITNEY
RD.
6.80 A.
2050.30
60
1539
-001
1.66 A.
-012
1.36 A.
-018
1.35
-010
1.35 A.
-003
32.68 A.
112
-007
31.00 A.
-008
5.07 A.
-016
10.11 A.
-014
8.85 A.
-017
5.03 A.
-019
3.68 A.
-021
2.23 AC.
-007
2.99 A.
-010
28.38 A.
-005
1.97 A.
-003
1.73 A.
-011
1.29 A.
129
-012
62.51 A.
-004
9.00 A.
2661.78
2679.60
1864.68
1601.82
770.08
593.37
SEE 14-F
P. Deed 1346/774
Surveyed By: Arnold Koepp
C = 1:1NF
14-00-112-000
12-9-86
#16785
APPROVED
LORAIN CO.
MAP DEPT.
DATE 6-17-86
PAGE 14-E
BY C. Francis
VOID AFTER 16785

132