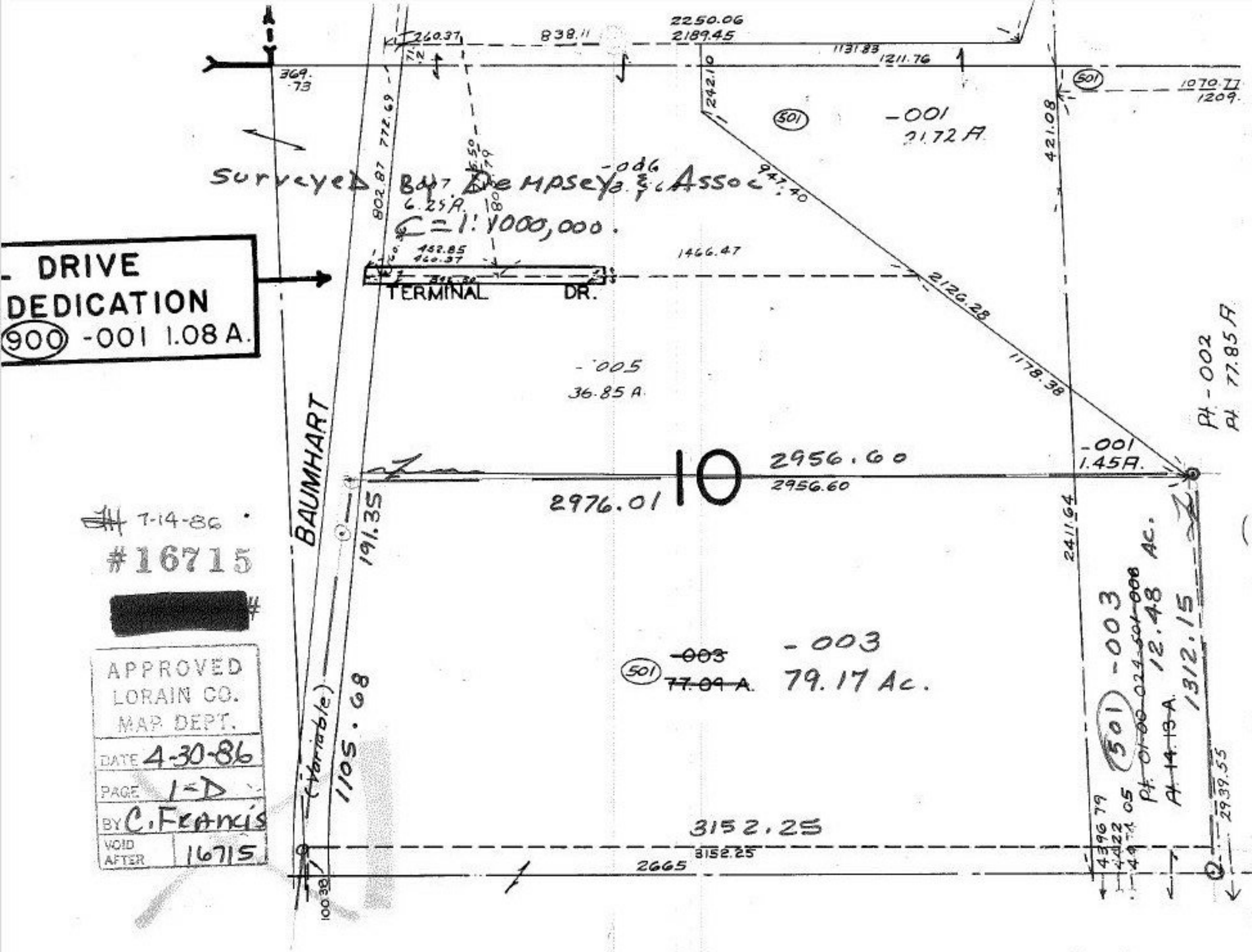

7-14-86

#16715

[redacted]

APPROVED
LORAIN CO.
MAP DEPT.

DATE	4-30-86
PAGE	1-D
BY	C. Francis
VOID AFTER	16715