Prior D.R. 615/82
Surveyed By: K.S.A.
C=1: INF.

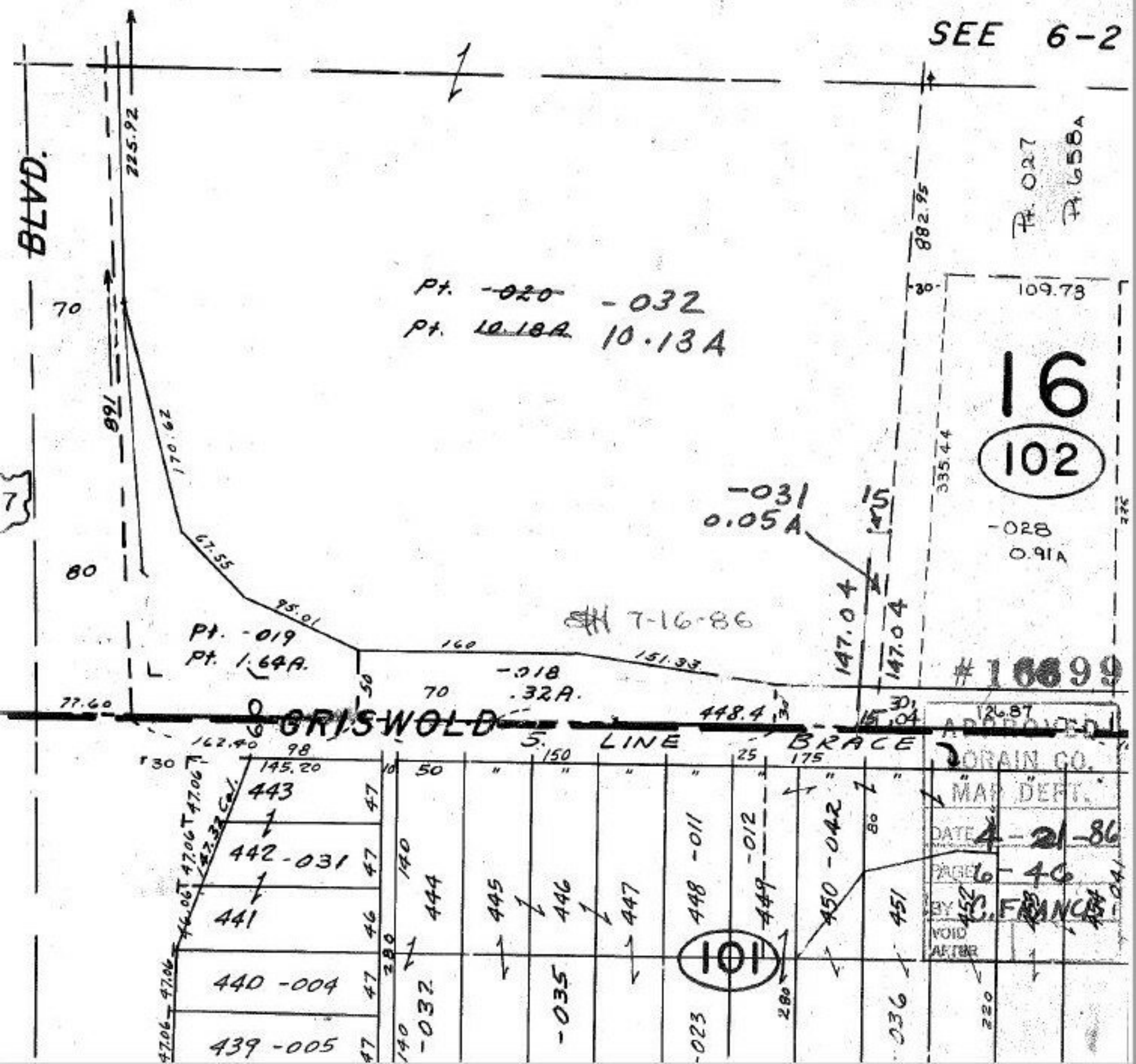

#16699
APPROVED
LORAIN CO.
MAP DEPT.
DATE 4-21-86
PAGE 6-46
BY C. FRANCE
VOID AFTER