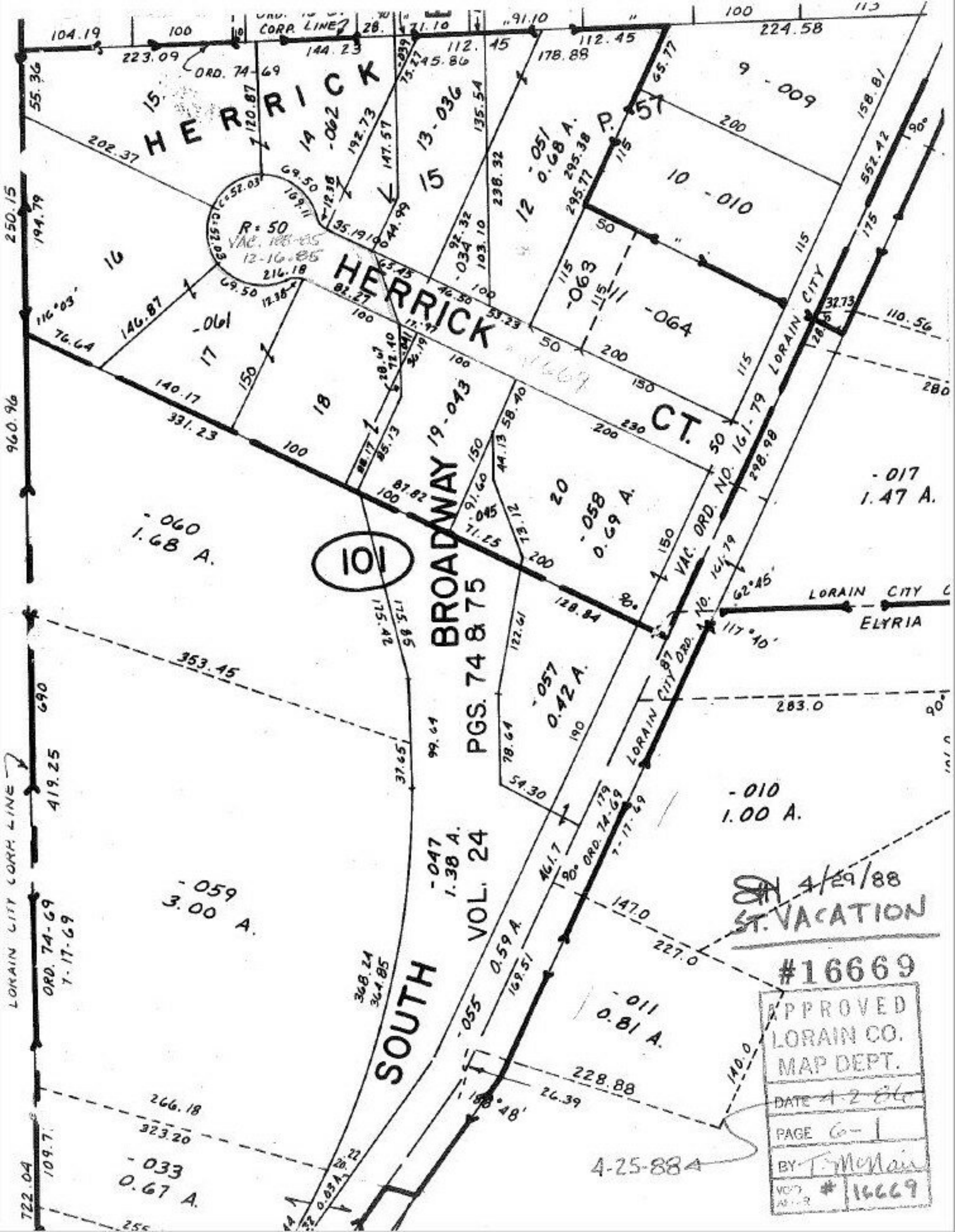
HERRICK
HERRICK CT.
BROADWAY
SOUTH
101
PGS. 74 & 75
VOL. 24
R = 50
VAC. 188-85
12-16-85
LORAIN CITY CORP. LINE
LORAIN CITY
ELYRIA
VAC. ORD. NO. 161-79
ORD. 74-69
7-17-69
-060
1.68 A.
-059
3.00 A.
-033
0.67 A.
-047
1.38 A.
-057
0.42 A.
-058
0.69 A.
-011
0.81 A.
-010
1.00 A.
-017
1.47 A.
4-25-88
4/29/88
ST. VACATION
#16669
APPROVED
LORAIN CO.
MAP DEPT.
DATE 4-2-86
PAGE 6-1
BY T. McNair
VOID AFTER # 16669