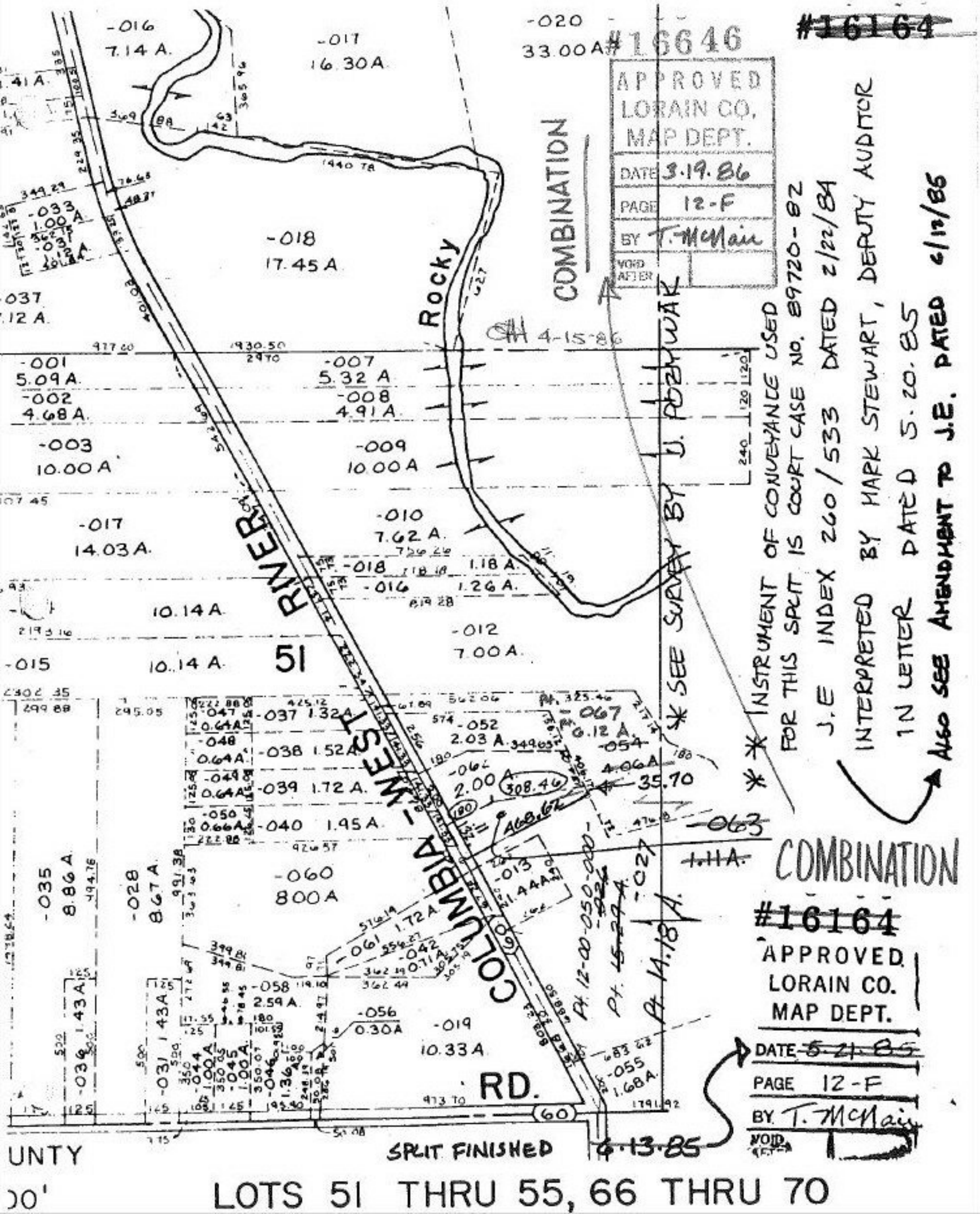

#16646
APPROVED
LORAIN CO.
MAP DEPT.
DATE 3.19.86
PAGE 12-F
BY T. McNair
VOID AFTER
#16164
COMBINATION
Rocky
RIVER
COLUMBIA - WEST
51
RD.
SPLIT FINISHED
6.13.85
* SEE SURVEY BY U. POZYWAK
** INSTRUMENT OF CONVEYANCE USED FOR THIS SPLIT IS COURT CASE NO. 89720-82
J.E INDEX 260/533 DATED 2/22/84
INTERPRETED BY MARK STEWART, DEPUTY AUDITOR
IN LETTER DATED 5.20.85
ALSO SEE AMENDMENT TO J.E. DATED 6/12/85
COMBINATION
#16164
APPROVED
LORAIN CO.
MAP DEPT.
DATE 5.21.85
PAGE 12-F
BY T. McNair
VOID AFTER
UNTY
00'
LOTS 51 THRU 55, 66 THRU 70