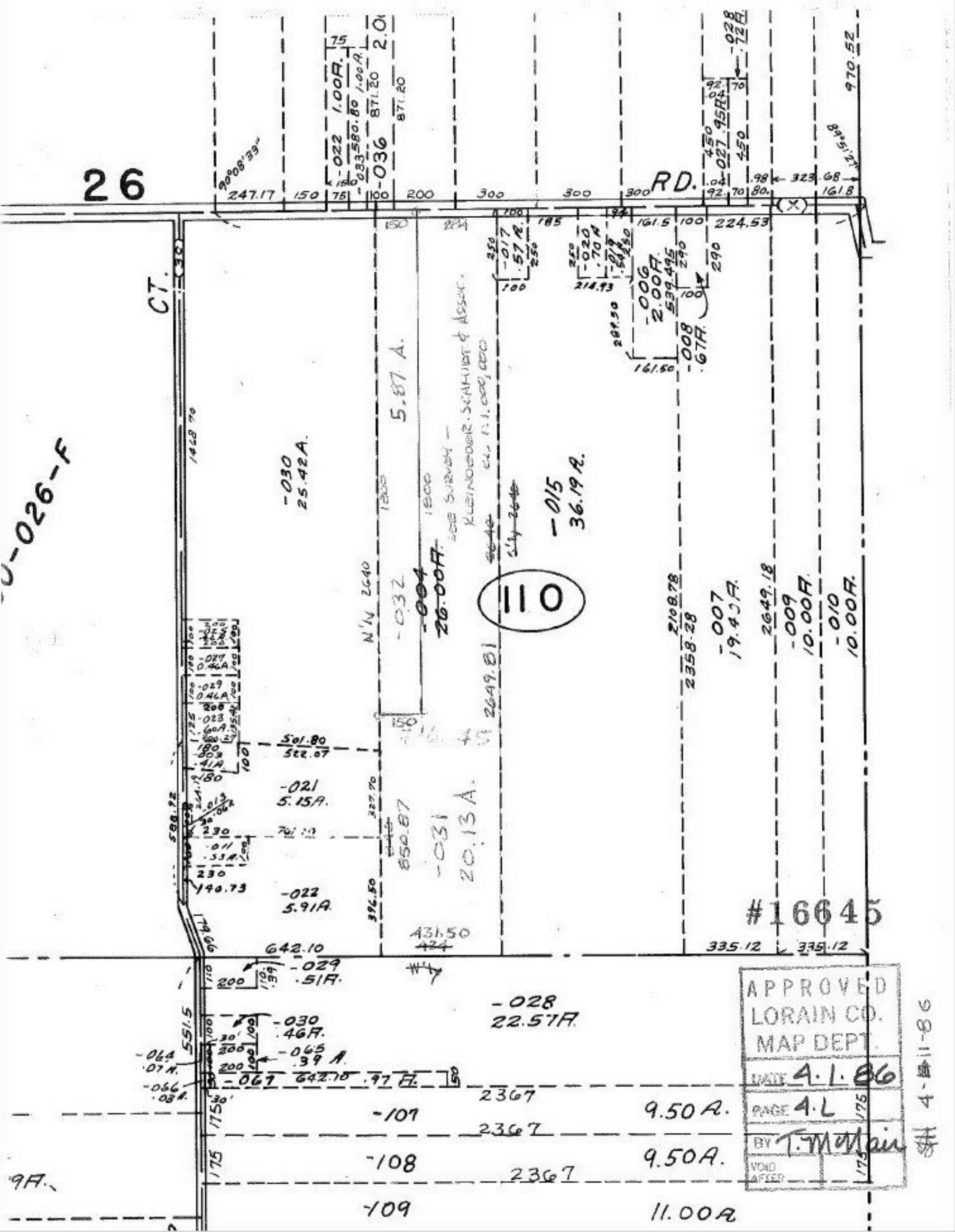
26
RD.
CT.
-026-F
-030
25.42A.
5.87 A.
-032
-004
26.00A.
-015
36.19A.
110
-007
19.43A.
-009
10.00A.
-010
10.00A.
-021
5.15A.
-022
5.91A.
-031
20.13A.
-028
22.57A.
-029
.51A.
-030
.46A.
-065
.39 A.
-067
-107
9.50A.
-108
9.50A.
-109
11.00A.
#16645
APPROVED
LORAIN CO.
MAP DEPT.
DATE 4.1.86
PAGE 4.L
BY T. McNair
VOID AFTER
4-11-86