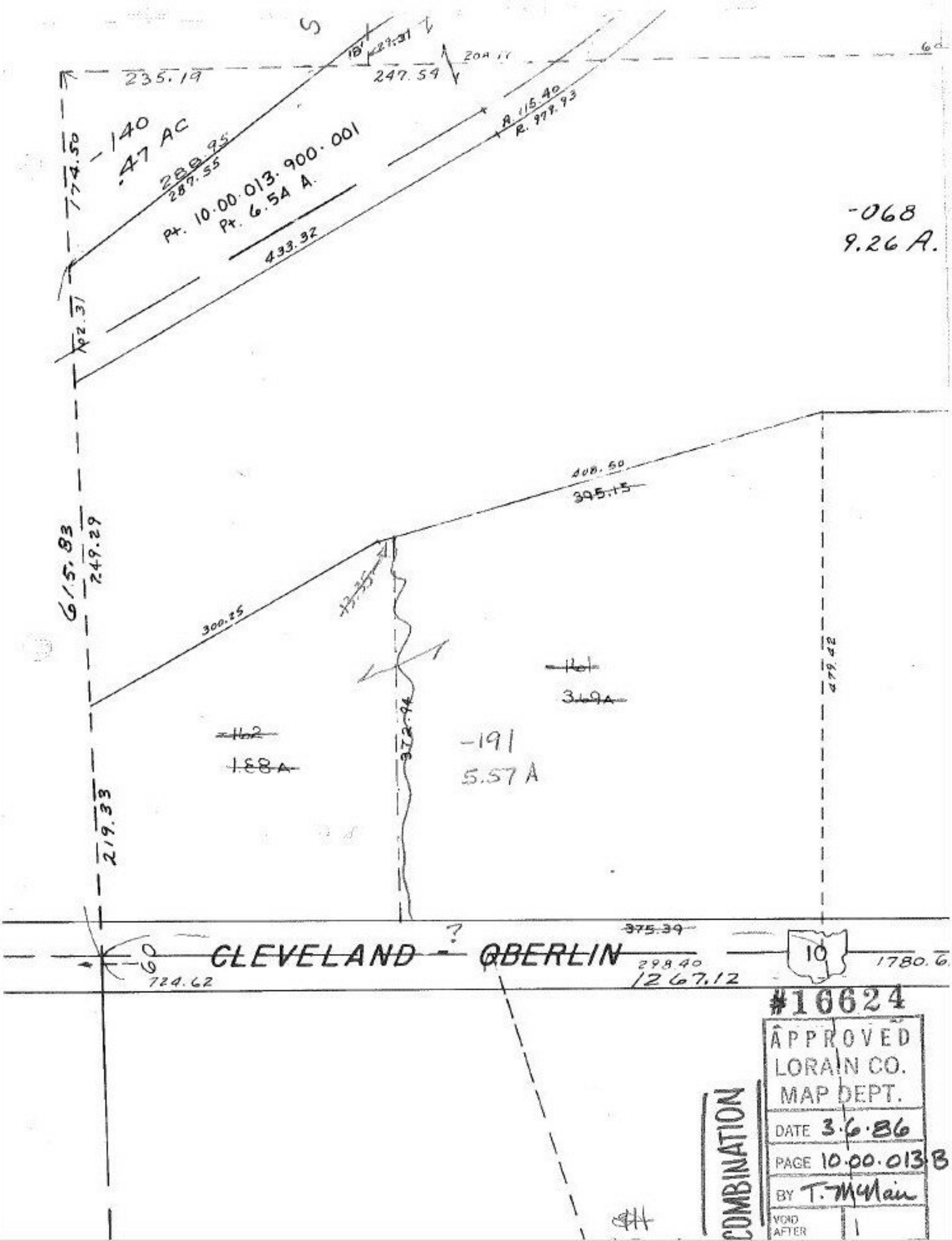

#16624

APPROVED
LORAIN CO.
MAP DEPT.
DATE 3.6.86
PAGE 10.00.013 B
BY T. McNair
VOID AFTER

COMBINATION