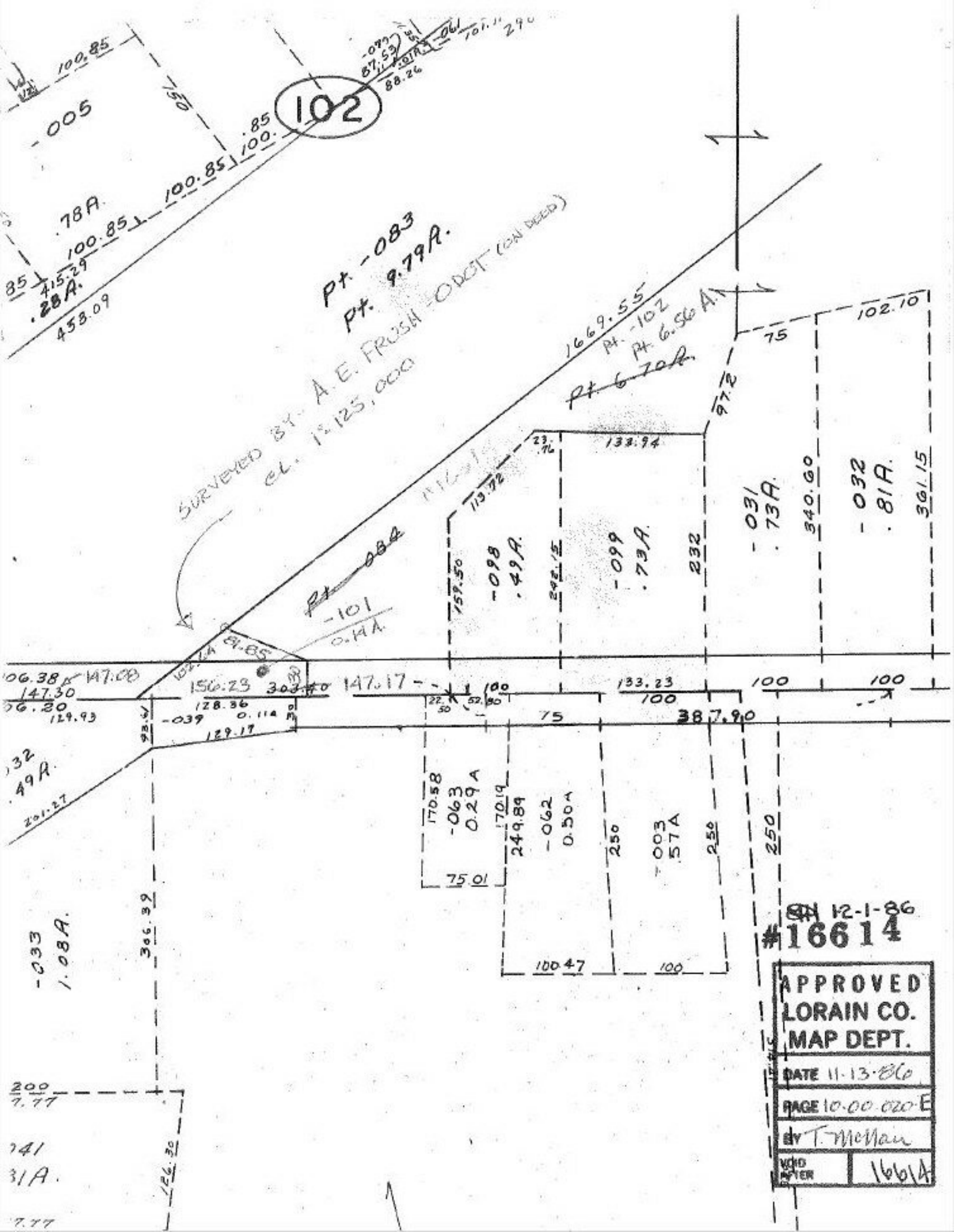
102
-005
.78A.
100.85
.28A.
453.09
Pt. -083
Pt. 9.79A.
SURVEYED BY A.E. FRUSH - ODOT (ON DEED)
CL. 1:125,000
1669.55
Pt. -102
Pt. 6.56A.
Pt. 6.70A.
Pt. -084
-101
0.14A.
-098
.49A.
-099
.73A.
-031
.73A.
-032
.81A.
-063
0.29A
-062
0.50A
-003
.57A
-033
1.08A.
-039
0.114
156.23
147.17
147.08
147.30
133.23
387.90
75
102.10
340.60
361.15
232
250
100
75.01
100.47
306.39
126.30
12-1-86
#16614
APPROVED
LORAIN CO.
MAP DEPT.
DATE 11-13-86
PAGE 10-00-020-E
BY T. McNair
VOID AFTER 16614