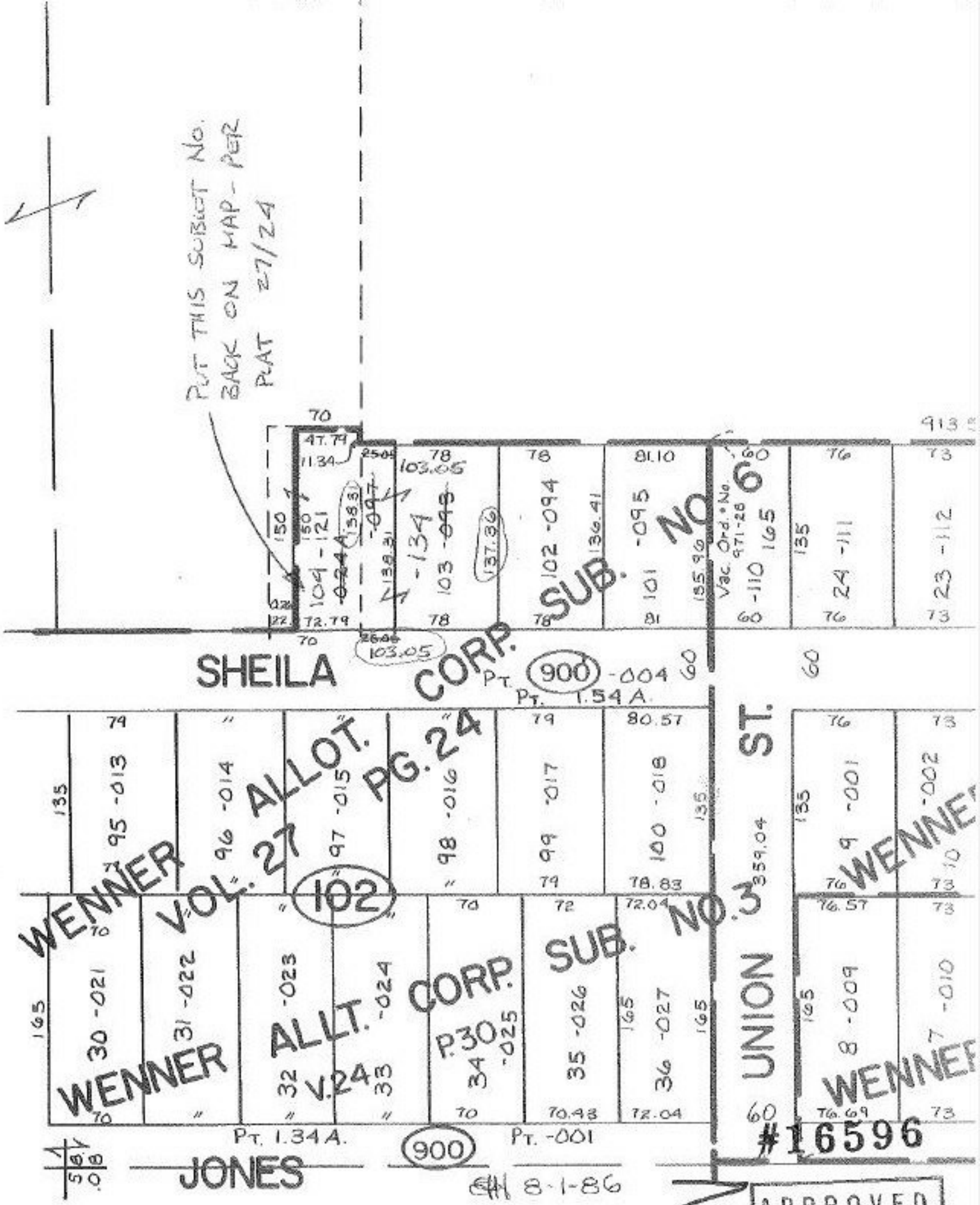

COMBINATION

APPROVED
LORAIN CO.
MAP DEPT.
DATE 2.18.86
PAGE 18.00.028. B
BY T. McNair
VOID AFTER