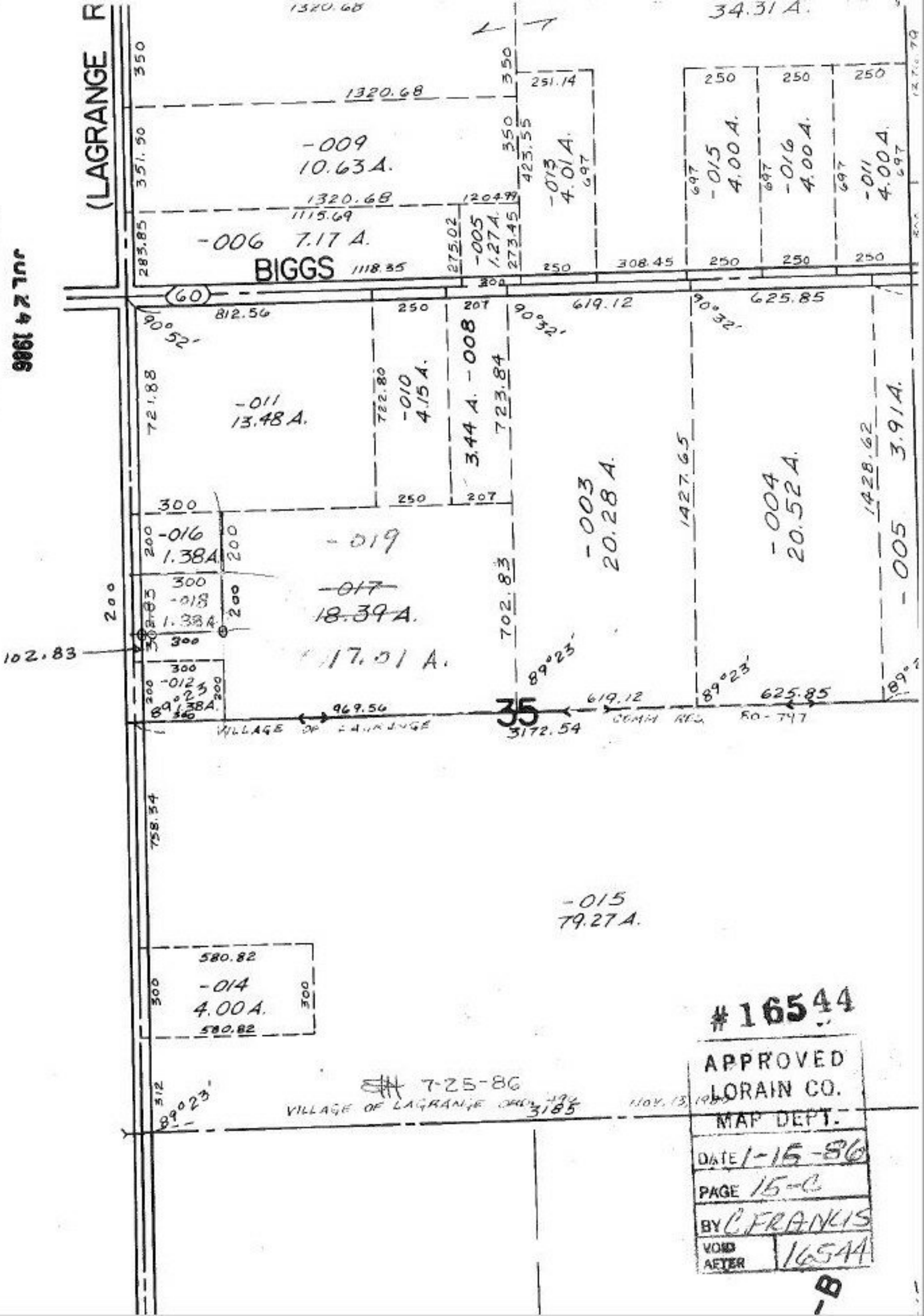

JULIAN A. PUCR
LORAIN COUNTY AUDITOR

JUL 24 1986

#16544

APPROVED
LORAIN CO.
MAP DEPT.
DATE 1-15-86
PAGE 15-C
BY C. FRANKIS
VOID AFTER 16544

-B