

33

-013  
54.68 A.

-002  
59.70 A.

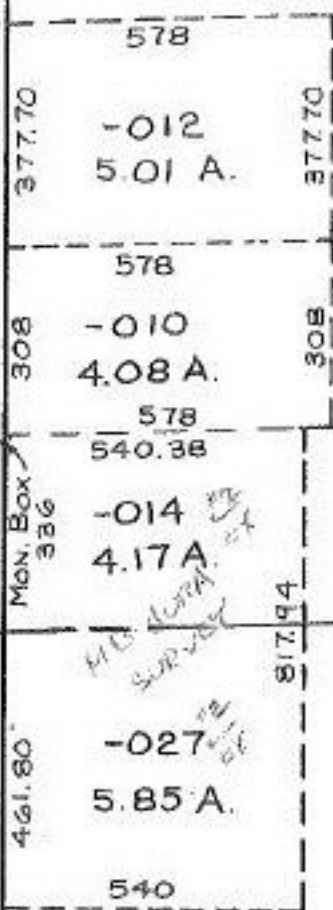

-001  
23.00 A.

~~-028~~  
70.56 A.  
~~-029~~  
50.60 A.

~~-030~~  
19.96 A.

43

632.95  
792

1140.64  
1130

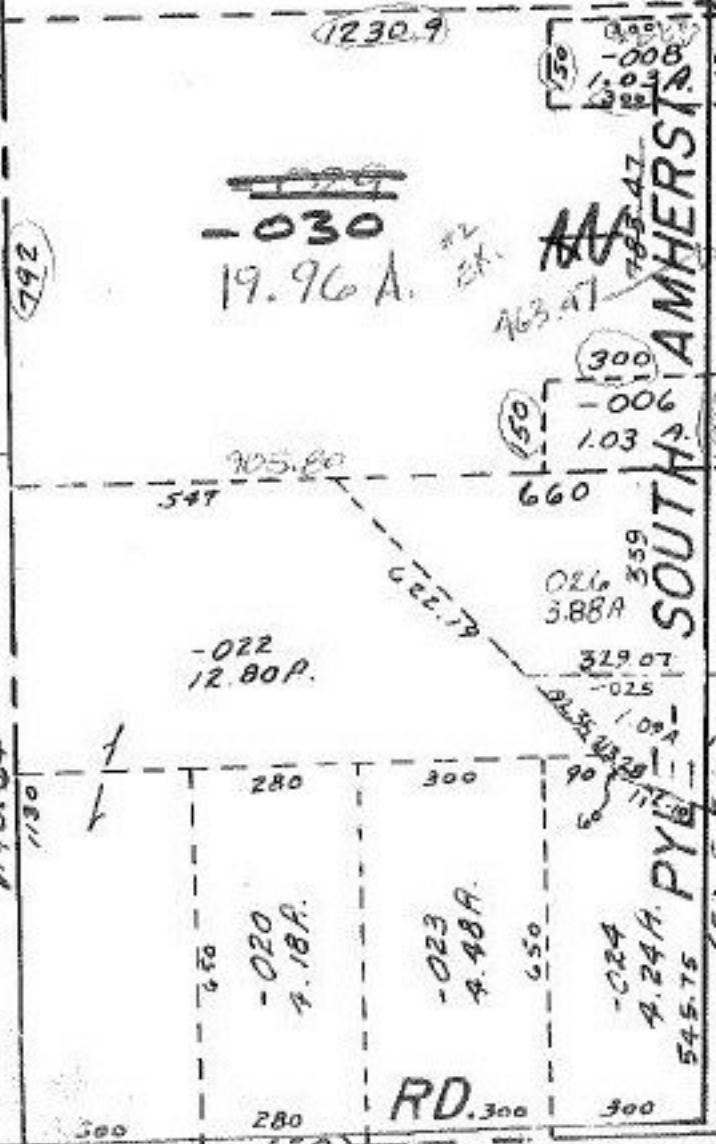

#16531  
 APPROVED  
 LORAIN CO.  
 MAP DEPT.  
 DATE 10/10/86  
 PAGE 9A  
 BY T. McMane  
 VOID

RD. 300  
PYLE SO. AMHERST RD.

4-9-86

333.48

1525.92

1187.03