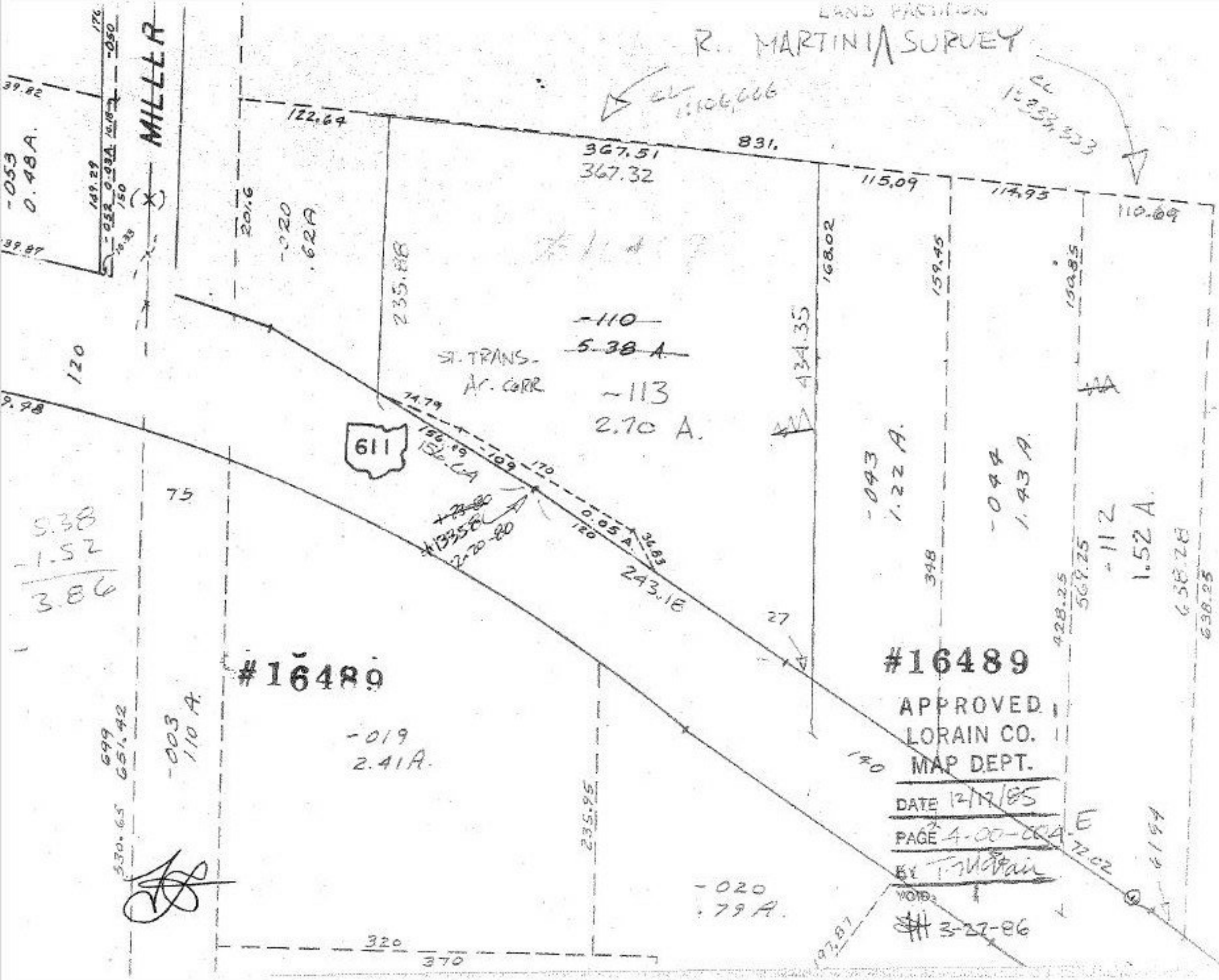

LAND PARTITION
R. MARTINI SURVEY
MILLER
122.64
367.51
367.32
831.
115.09
114.95
110.69
201.6
-020
.62A
235.88
168.02
159.45
150.85
-110
5.38 A.
ST. TRANS.
AC. CORR.
-113
2.70 A.
434.35
611
74.79
156.69
156.64
-109
170
0.05 A.
36.83
243.18
120
75
27
-043
1.22 A.
-044
1.43 A.
348
428.25
569.25
-112
1.52 A.
638.28
638.25
5.38
-1.52
3.86
#16489
-019
2.41A.
-003
110 A.
699
651.42
530.65
235.95
-020
.79 A.
320
370
140
72.02
6194
197.87
#16489
APPROVED
LORAIN CO.
MAP DEPT.
DATE 12/17/85
PAGE 4-00-004
BY T. McVain
VOID:
3-27-86