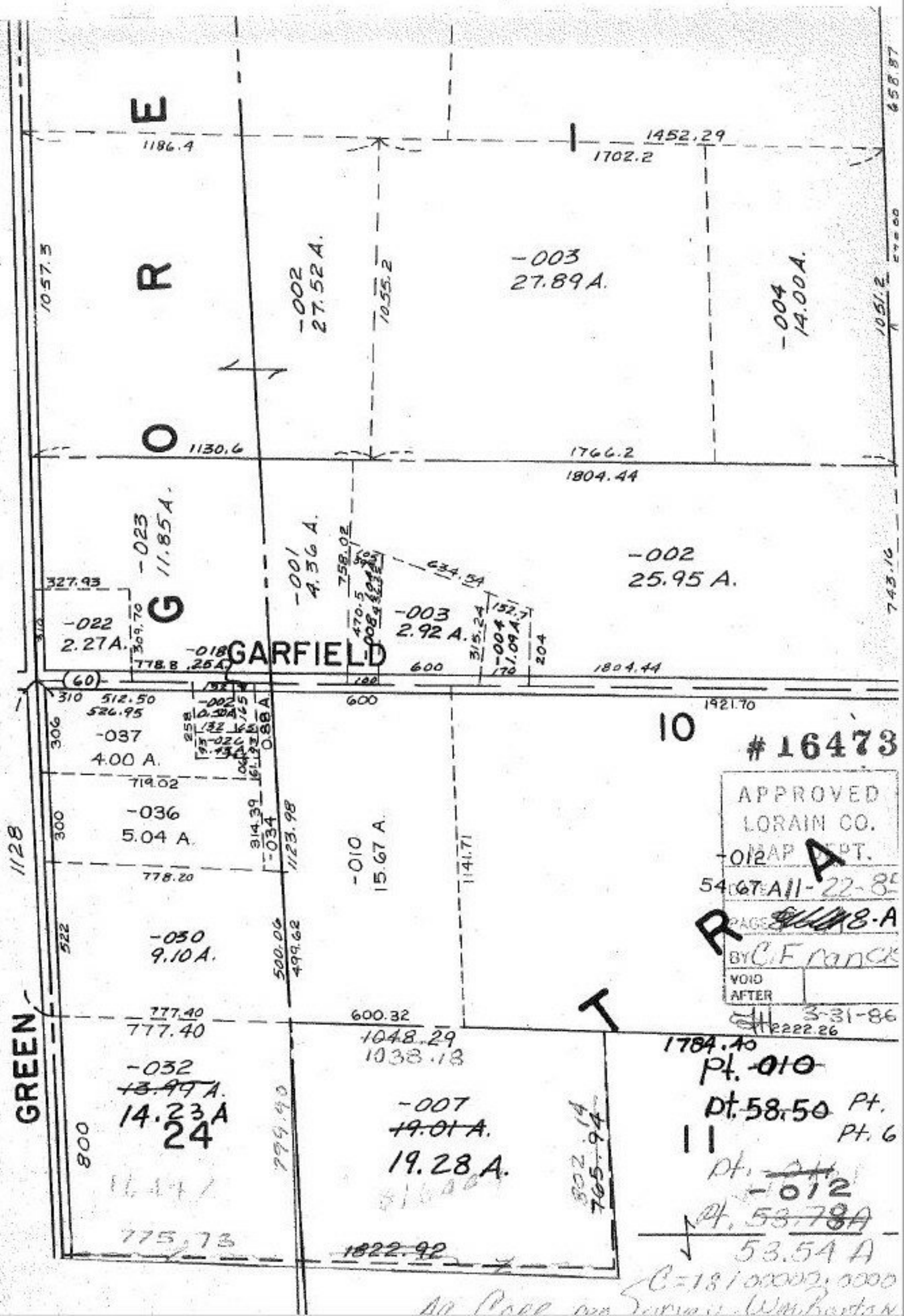

GARFIELD
GREEN
-003
27.89 A.
-002
27.52 A.
-004
14.00 A.
-002
25.95 A.
-023
11.85 A.
-001
4.36 A.
-003
2.92 A.
-022
2.27 A.
-037
4.00 A.
-036
5.04 A.
-010
15.67 A.
-050
9.10 A.
-032
14.23 A
24
-007
19.28 A.
10
11
#16473
APPROVED
LORAIN CO.
MAP DEPT.
DATE 11-22-85
PAGE 8-A
BY C. Franck
VOID AFTER
3-31-86
Pt. -010
Pt. 58.50
Pt. 6
-012
53.54 A