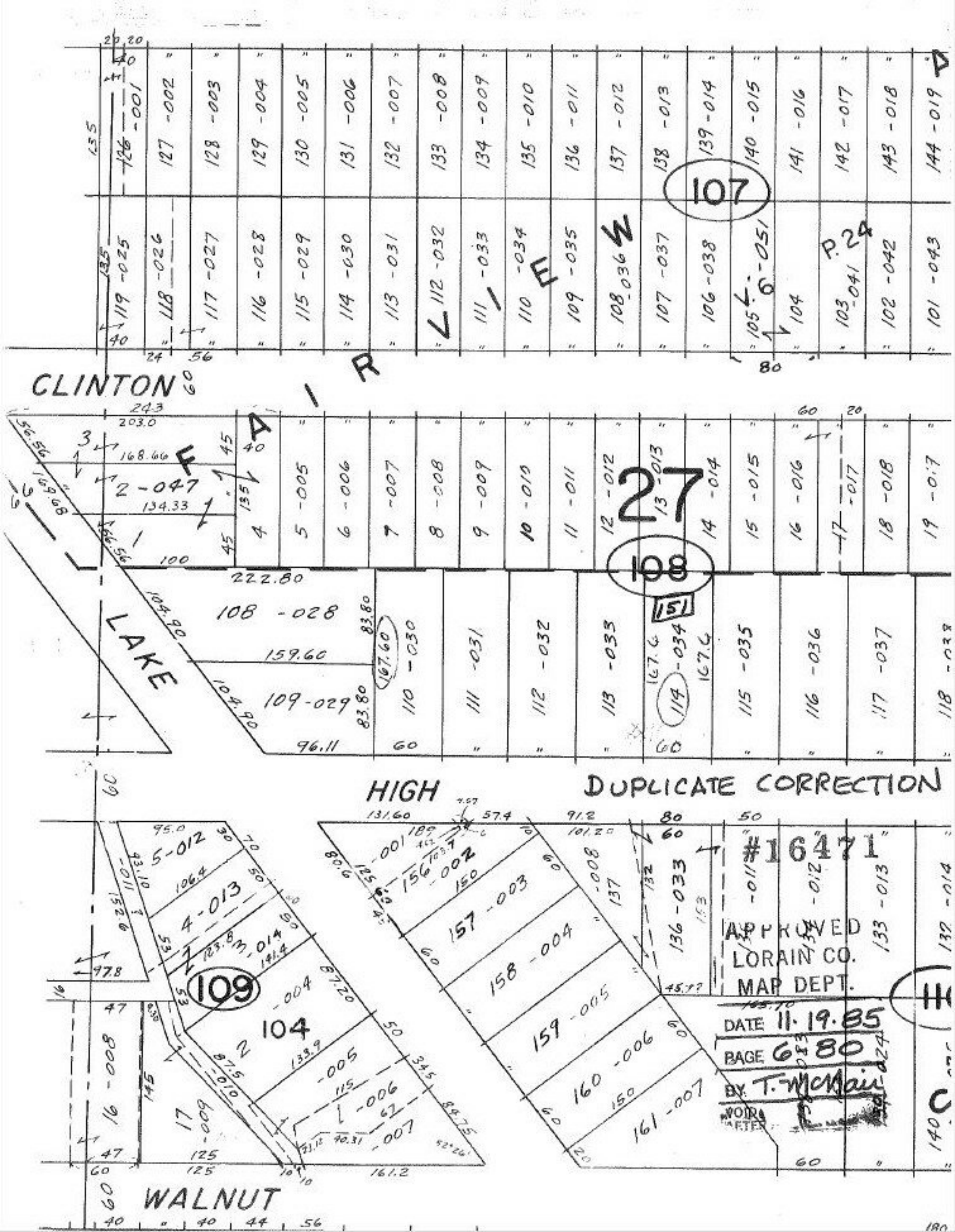

CLINTON
LAKE
HIGH
WALNUT
DUPLICATE CORRECTION
FAIR VIEW
107
108
109
27
151
P. 24
#16471
APPROVED
LORAIN CO.
MAP DEPT.
DATE 11.19.85
PAGE 6 80
BY T. McMain
VOID AFTER