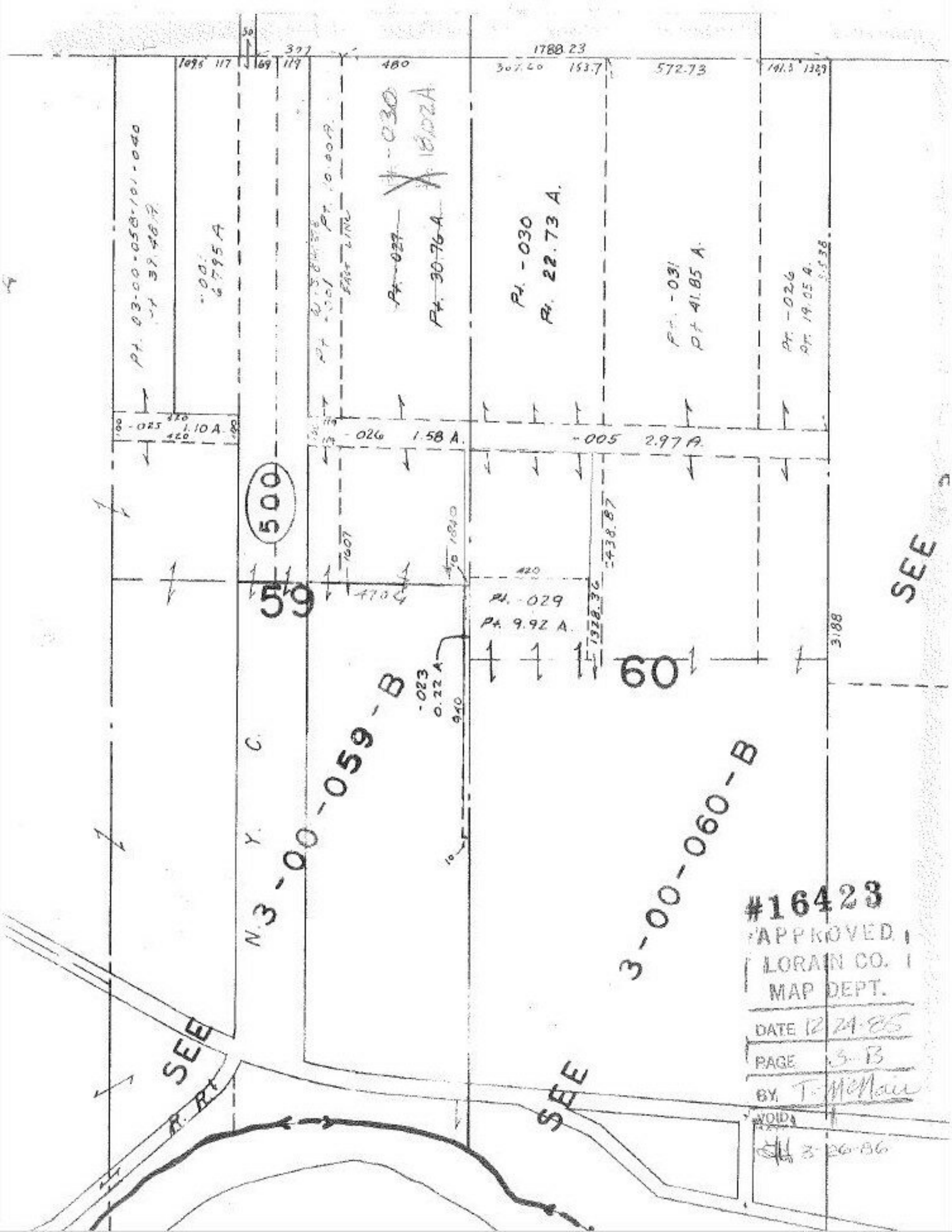

1788.23
572.73
Pt. -030
Pt. 22.73 A.
Pt. -031
Pt. 41.85 A.
Pt. -026
Pt. 30.76 A.
Pt. -029
Pt. 9.92 A.
-026 1.58 A.
-005 2.97 A.
-025 1.10 A.
-023 0.22 A
500
59
60
N.3-00-059-B
3-00-060-B
SEE
SEE
SEE
R. Rt.
#16423
APPROVED
LORAIN CO.
MAP DEPT.
DATE 12-24-86
PAGE 3-B
BY T. McNair
VOID
3-26-86