

101

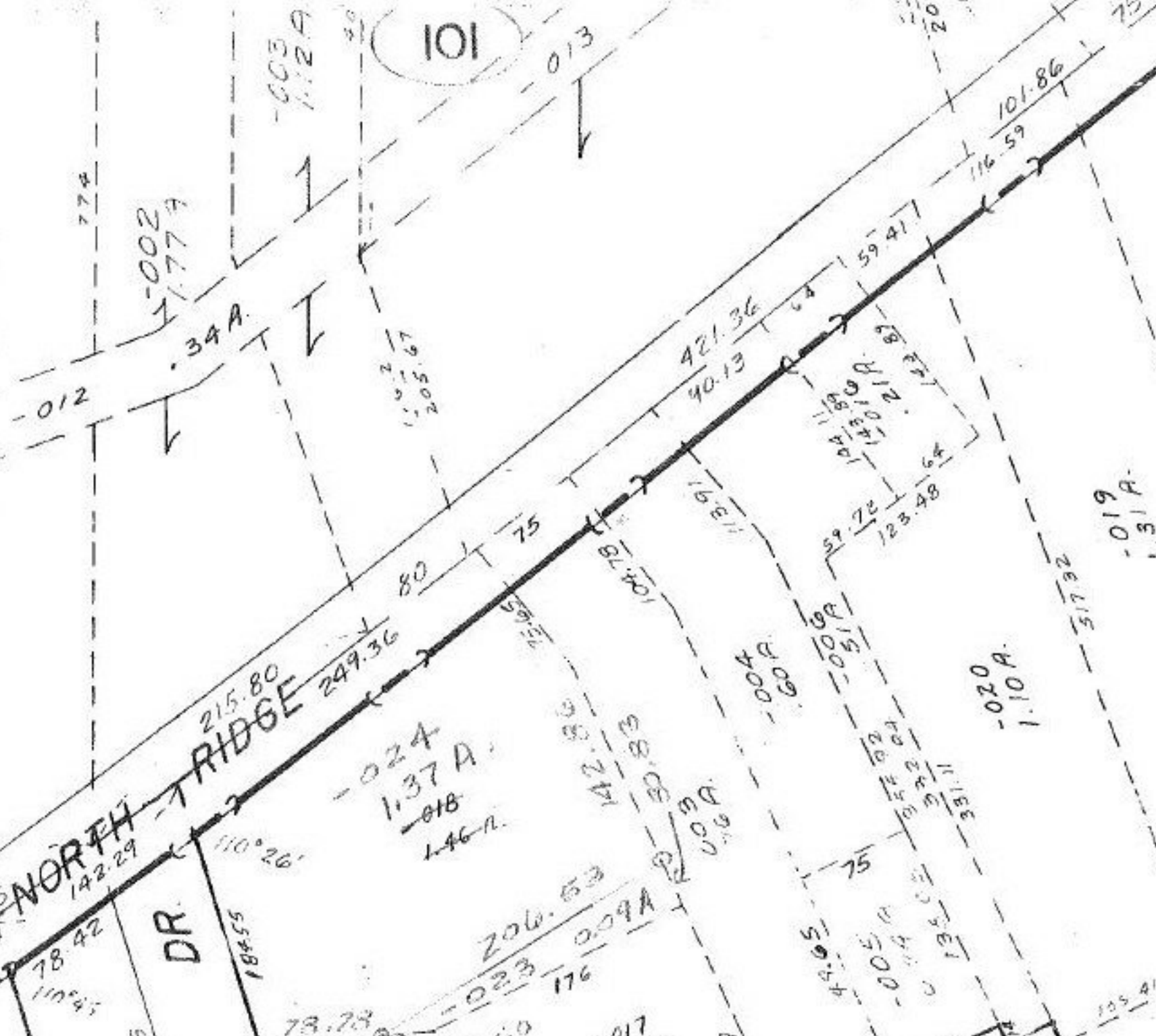

APPROVED
 LORAIN CO.
 MAP DEPT.
 DATE: 6-6-05
 PAGE 5-01-05
 BY C. FRANCIS
 VOID AFTER

16357

NORTH RIDGE LN

LAUREL

ALLT

DR.

HEMLOCK

NORTH

RIDGE

019

020

017

024

002

012

013

003

004

005

006

007

008

009

010

011

012

013

014

015

016

017

018

019

020

021

022