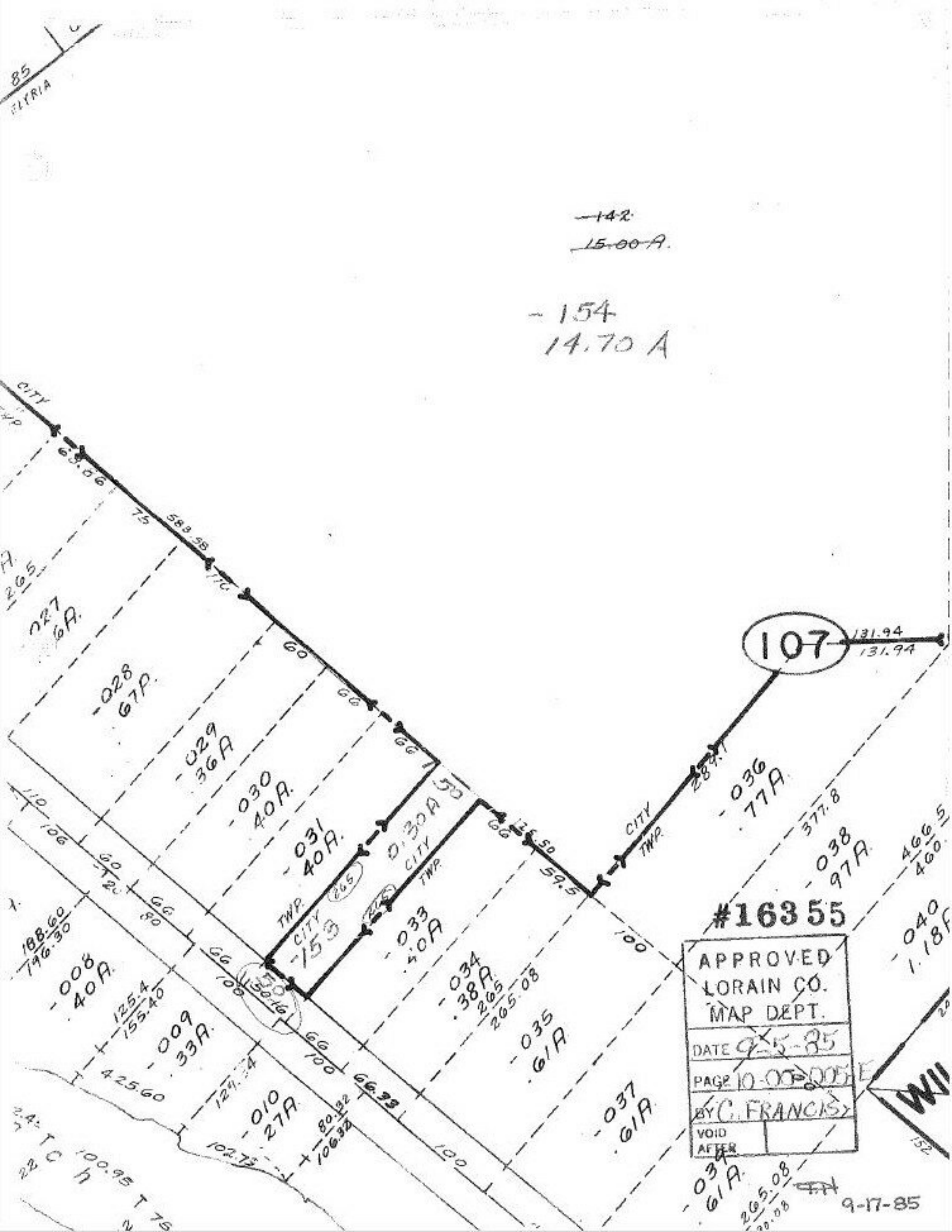

85
ELYRIA
~~142~~
~~15.00 A.~~
-154
14.70 A
CITY
TWP
107
131.94
131.94
-027
6A.
-028
67A.
-029
36A
-030
40A.
-031
40A.
0.30A
CITY
TWP.
-153
-033
40A
-034
38A
265
265.08
-035
61A
-036
77A
-037
61A
-038
97A
-039
61A
-040
1.18A
-008
40A.
-009
33A.
-010
27A
188.60
196.30
125.4
155.40
425.60
102.75
80.32
106.32
66.33
59.5
377.8
466.5
460
#16355
APPROVED
LORAIN CO.
MAP DEPT.
DATE 9-5-85
PAGE 10-00-005-E
BY C. FRANCIS
VOID
AFTER
9-17-85