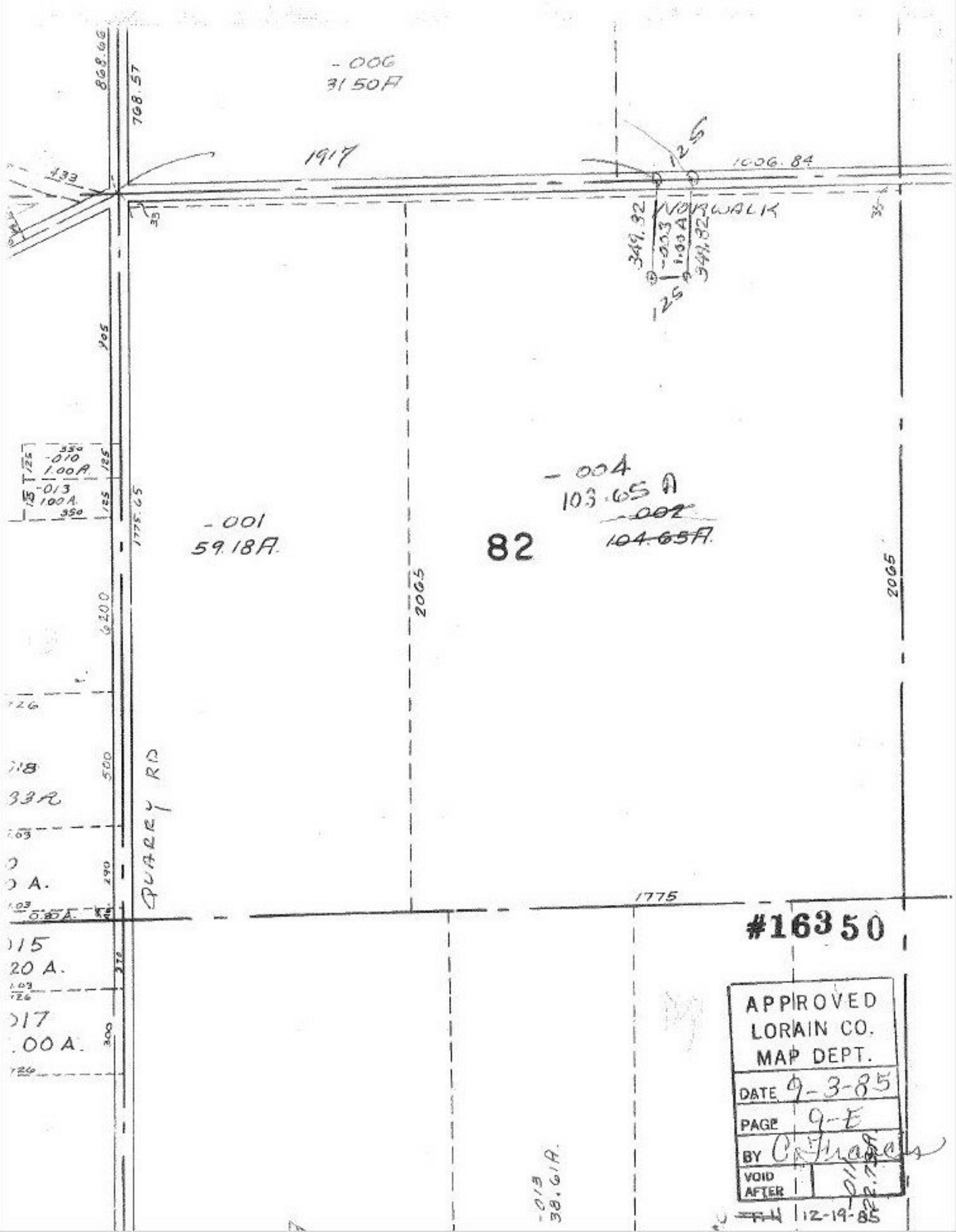


#16350

APPROVED
LORAIN CO.
MAP DEPT.
DATE 9-3-85
PAGE 9-E
BY C. Francis
VOID AFTER
12-19-85