

128WD

-125
0.06 A.

SURVEY
R. D. KELLER
CL. 1: 160, 667

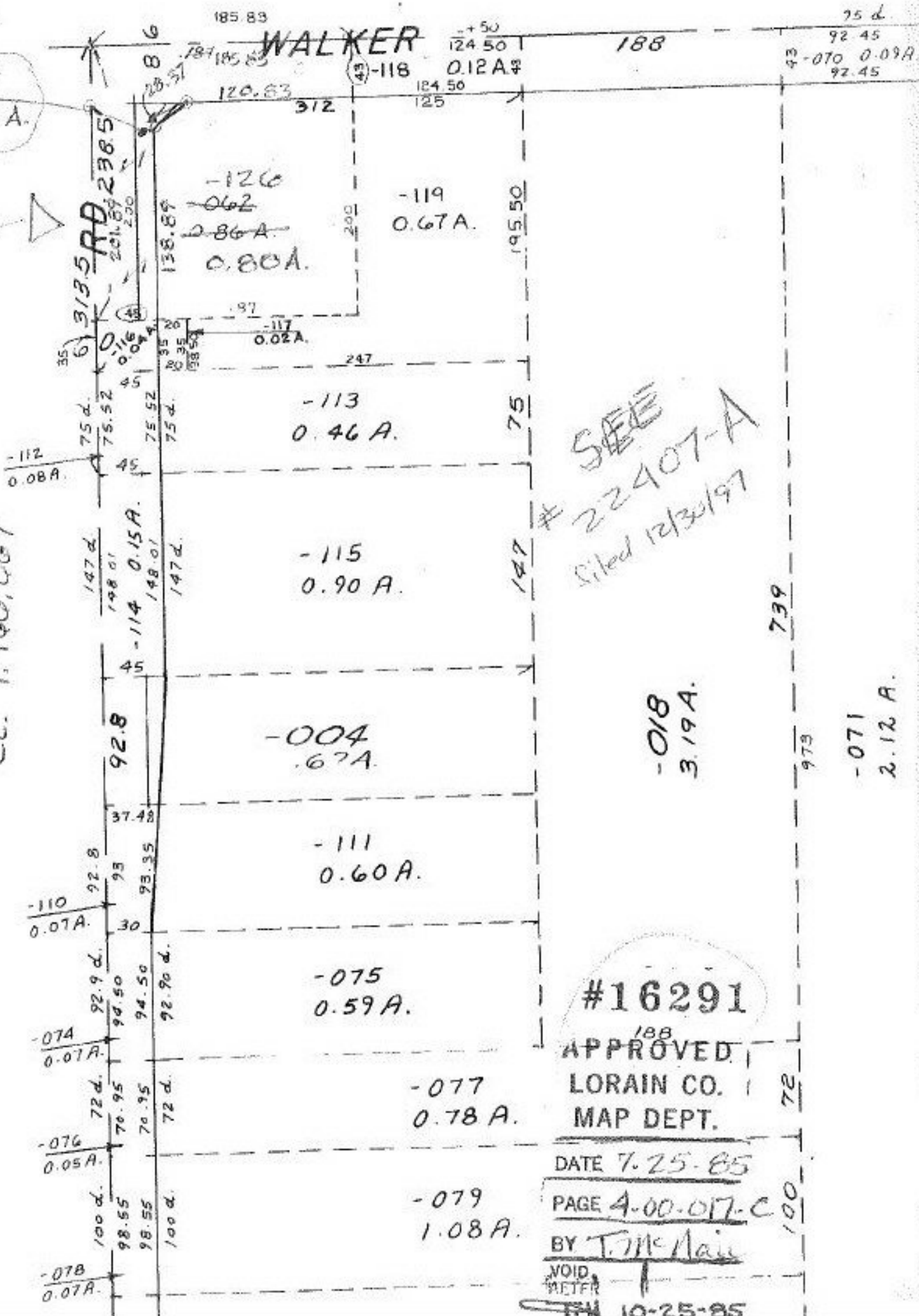

SEE
22407-A
Filed 12/30/97

#16291

APPROVED
LORAIN CO.
MAP DEPT.

DATE 7-25-85

PAGE 4-00-017-C

BY T. McNeil

VOID
METER

10-25-85