

-036
7.24 A.

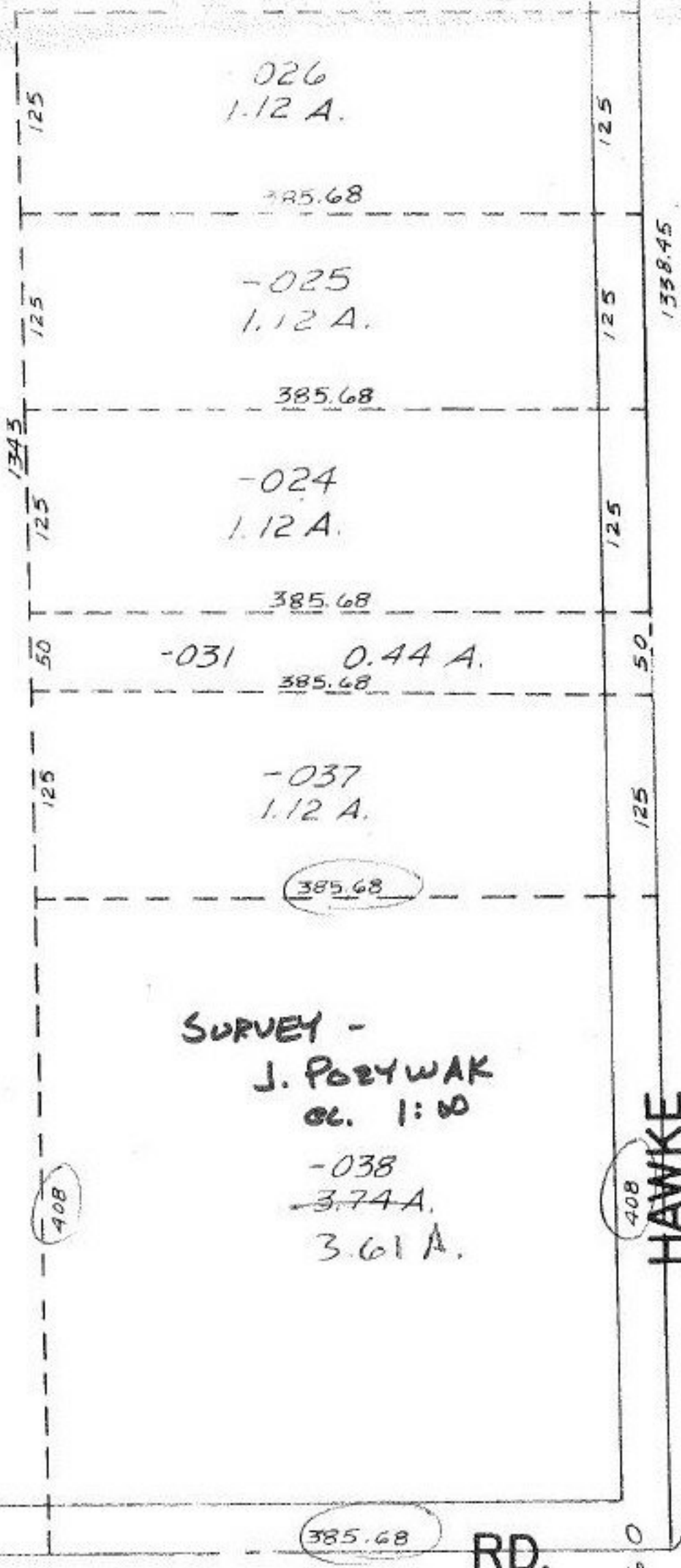

SURVEY -
 J. POZYWAK
 CL. 1:00
 -038
~~3.74 A.~~
 3.61 A.

ACRE.
 CORRECTION

#16280

APPROVED
 LORAIN CO.
 MAP DEPT.

DATE 7.15.85

PAGE 11-00-006-B

BY T. McNamee

VOID
 AFTER
 4-10-86

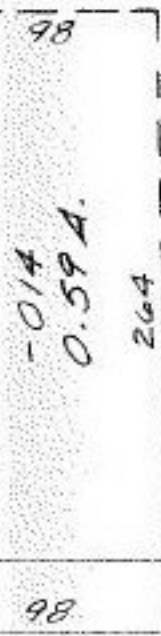

98 163

RD.

HAWKE