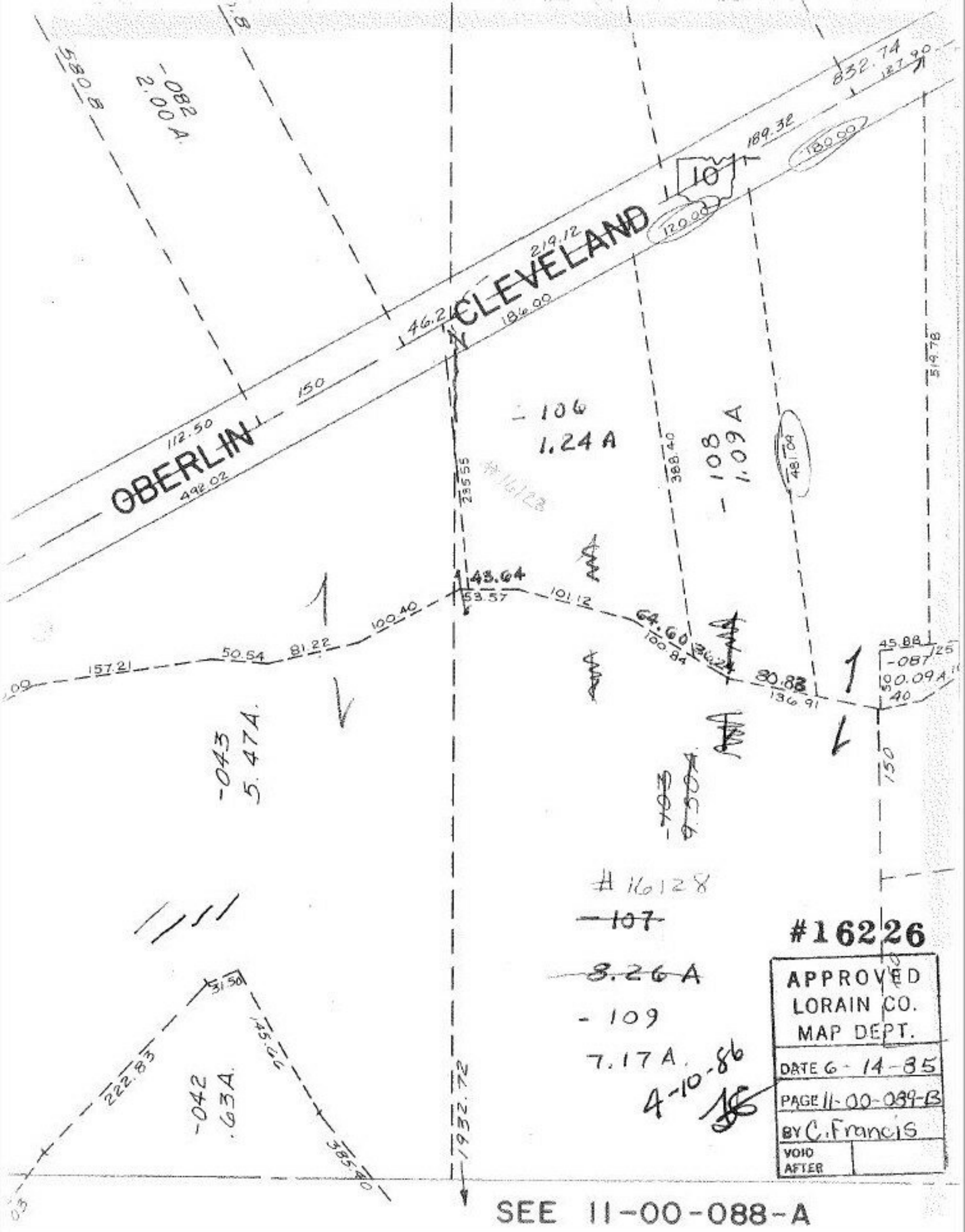
OBERLIN
CLEVELAND
-082
2.00 A.
-106
1.24 A
-108
1.09 A
-043
5.47A.
-042
.63A.
-087
0.09A
#16128
~~-107~~
~~3.26 A~~
-109
7.17 A.
4-10-86
#16226
APPROVED
LORAIN CO.
MAP DEPT.
DATE 6-14-85
PAGE 11-00-089-B
BY C. Francis
VOID
AFTER
SEE 11-00-088-A