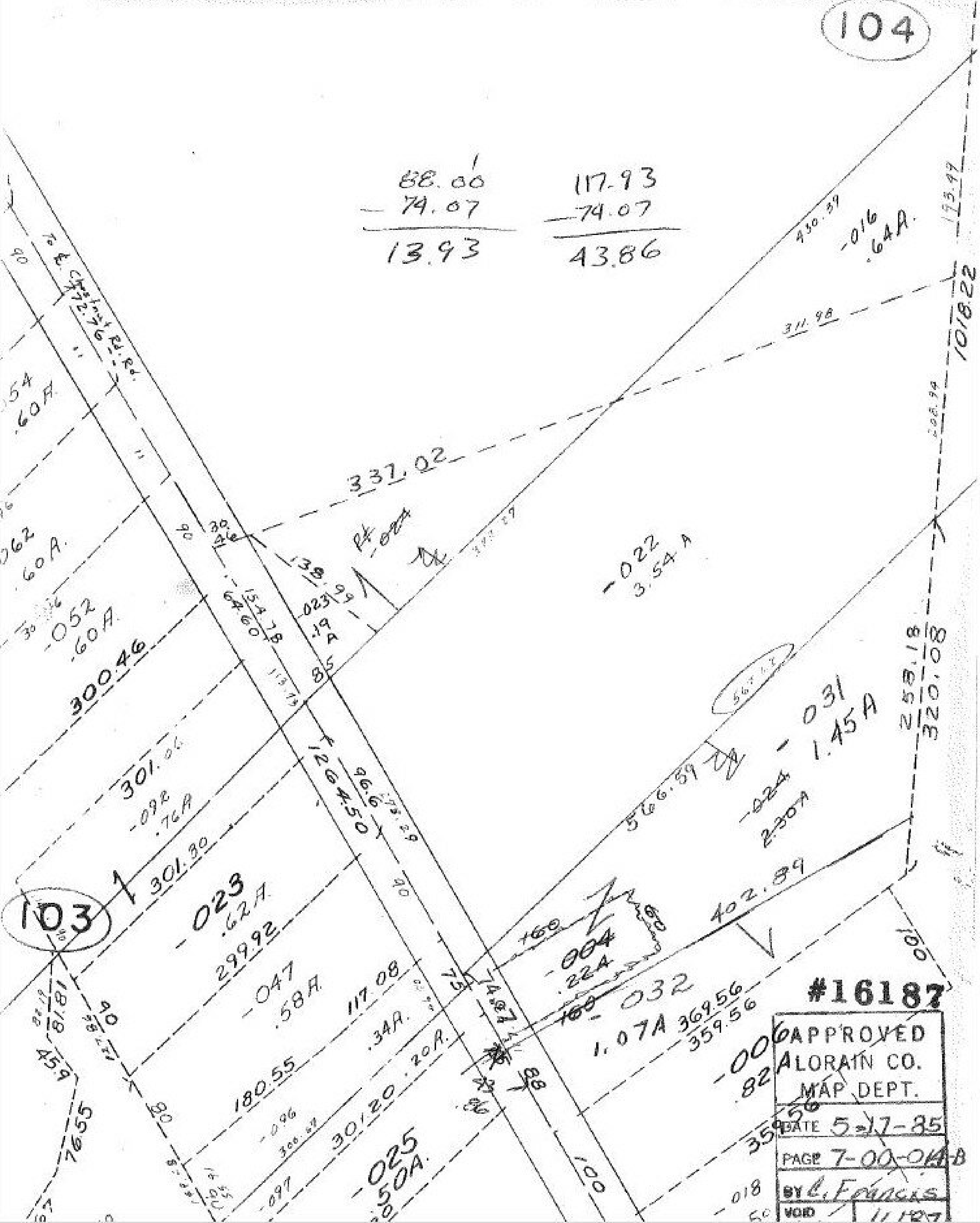
104
88.00
- 74.07
13.93
117.93
- 74.07
43.86
To E. Chestnut Rd. Rd.
72.76
430.39
-016
.64A.
173.97
1018.22
311.98
337.02
-054
.60A.
-062
.60A.
-052
.60A.
300.46
-022
3.54A
-023
.19 A
85
1264.50
96.6
566.39
-031
1.45A
258.18
320.08
-024
2.30A
301.
-092
.76A
301.30
103
-023
.62A.
299.92
-047
.58A.
117.08
.34A.
180.55
301.20
.20A.
-096
-025
.50A.
-097
402.89
-004
.224
-032
1.07A
369.56
359.56
-006
.82A
-018
459
1655
100
#16187
APPROVED
LORAIN CO.
MAP DEPT.
DATE 5-17-85
PAGE 7-00-014-B
BY C. Francis
VOID