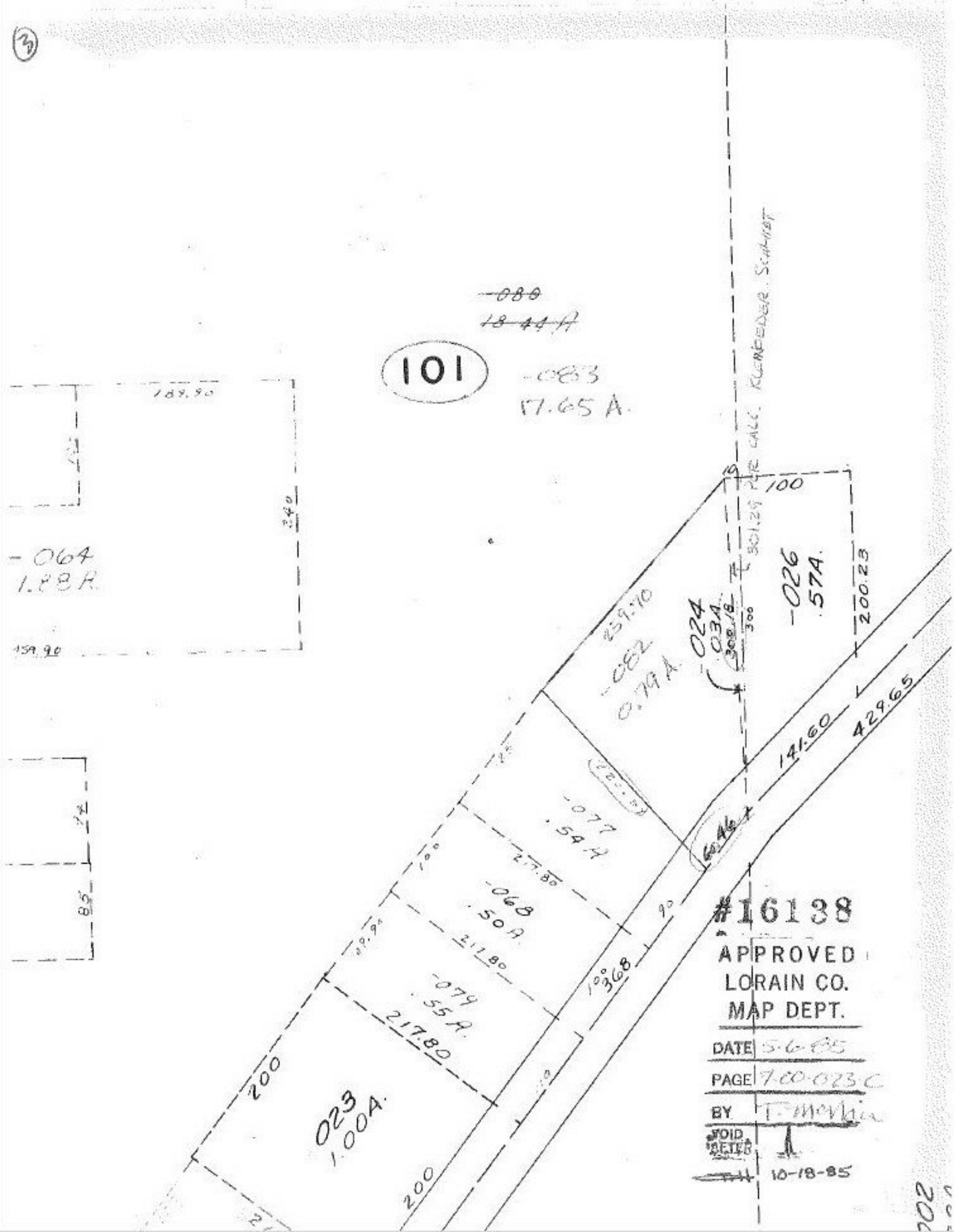

3
~~-080~~
~~18.44 A~~
101
-083
17.65 A.
189.90
340
-064
1.88 A.
159.90
85
100
301.29 PER CALC. KLEINFEDER SCHMIDT
-026
.57A.
200.23
-024
.03A.
300.18
300
259.70
-082
0.79 A.
141.60
429.65
-077
.54 A
217.80
-068
.50 A
217.80
-079
.55 A.
217.80
368
200
023
1.00A.
200
#16138
APPROVED
LORAIN CO.
MAP DEPT.
DATE 5-6-85
PAGE 7-00-023-C
BY T. Merlin
VOID
SETER
10-18-85