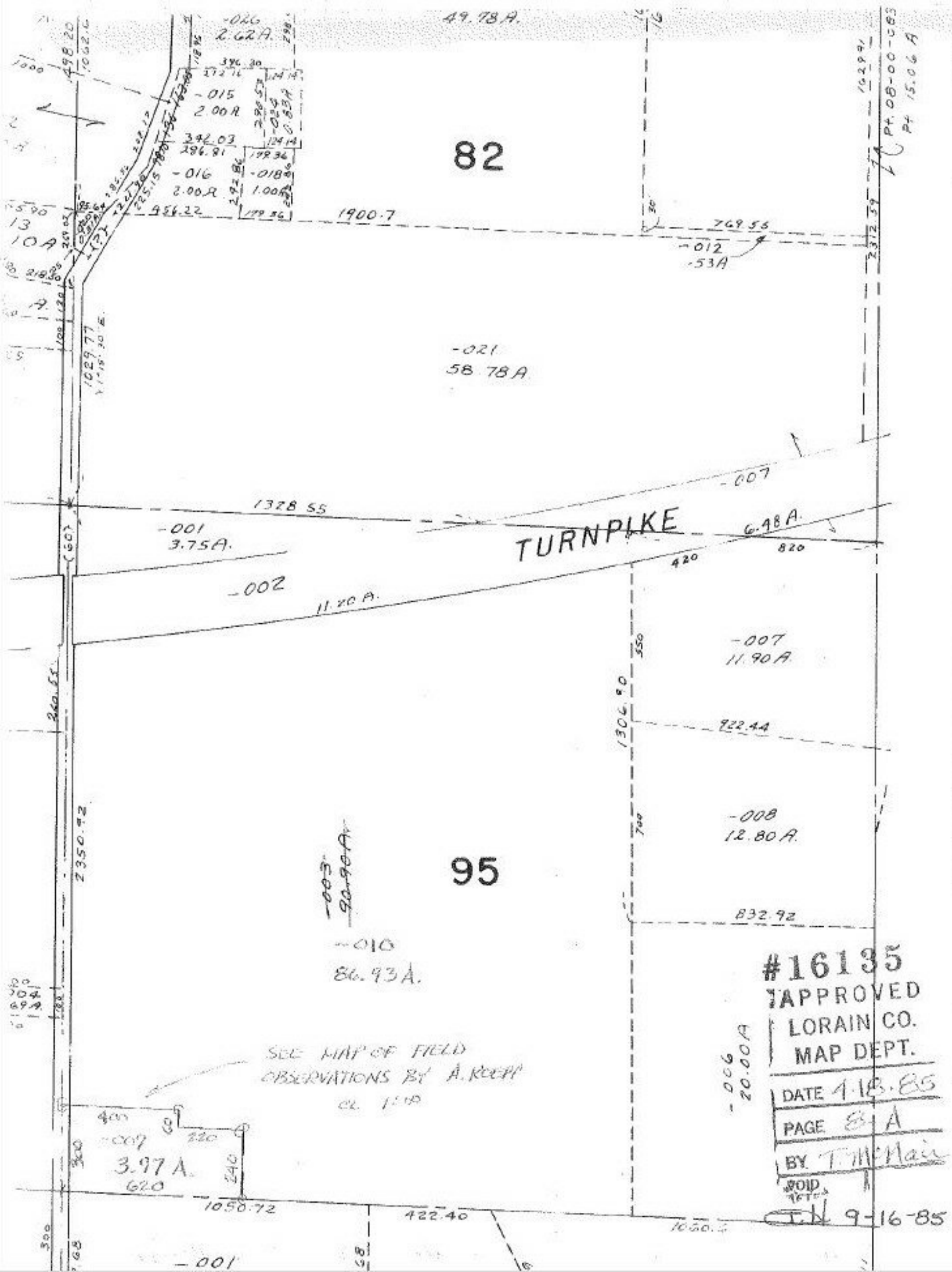

49.78 A.
-026
2.62 A.
-015
2.00 A
-016
2.00 A
-018
1.00 A
82
1900.7
769.55
-012
.53 A
-021
58.78 A
-007
1328.55
-001
3.75 A.
TURNPIKE
6.48 A.
-002
11.20 A.
-007
11.90 A.
922.44
-008
12.80 A.
95
-003
90.90 A
-010
86.93 A.
832.92
-006
20.00 A
SEE MAP OF FIELD
OBSERVATIONS BY A. KOEPP
-007
3.97 A.
620
1050.72
422.40
-001
#16135
APPROVED
LORAIN CO.
MAP DEPT.
DATE 4.18.85
PAGE 8-A
BY T. McNair
VOID
9-16-85