

RD. 730

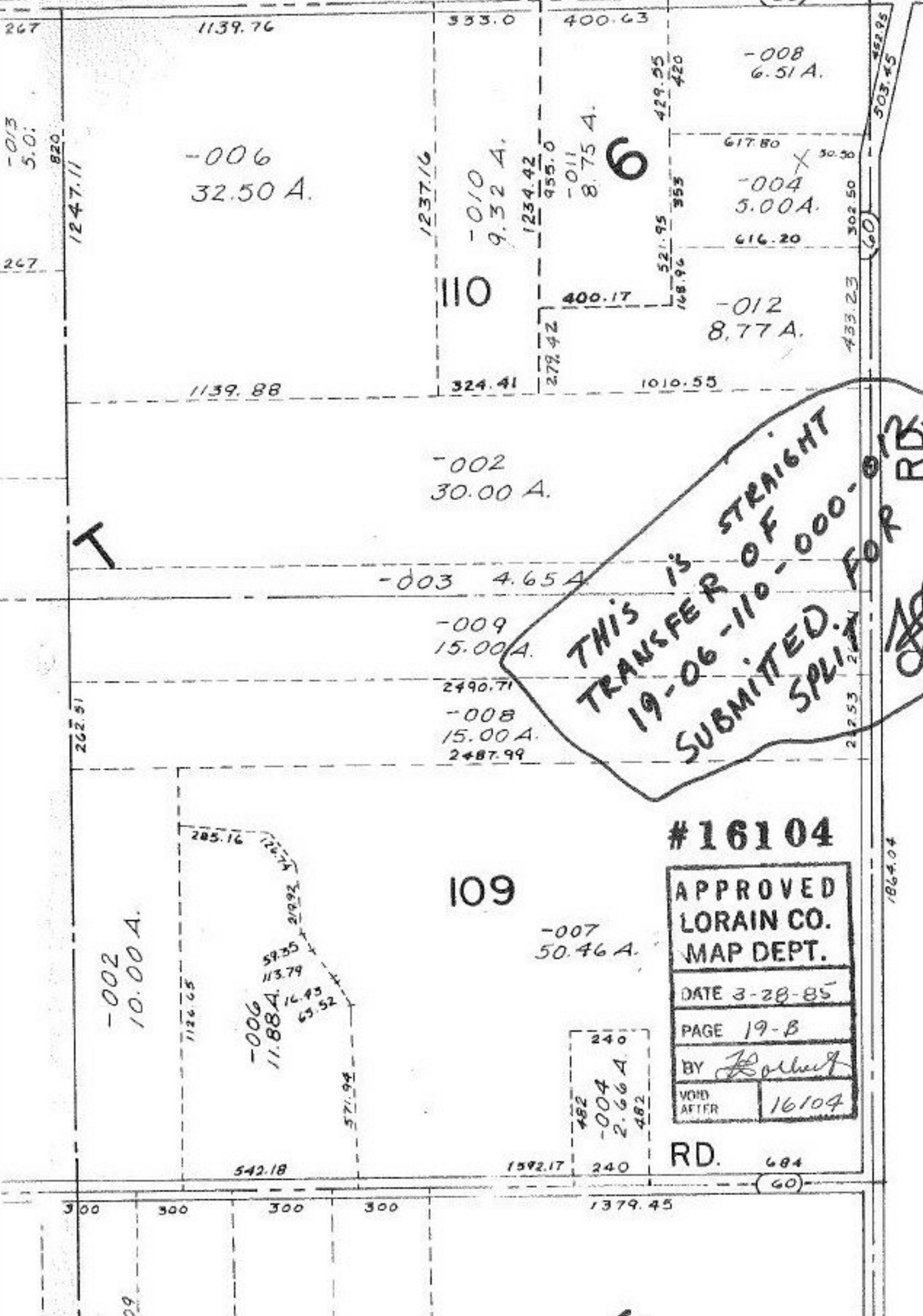

-013  
5.0;

-006  
32.50 A.

-010  
9.32 A.

-011  
8.75 A.

-008  
6.51 A.

-004  
3.00 A.

-012  
8.77 A.

-002  
30.00 A.

-003 4.65 A.

-009  
15.00 A.

-008  
15.00 A.

-002  
10.00 A.

-006  
11.88 A.

-007  
50.46 A.

-004  
2.66 A.

#16104

APPROVED  
LORAIN CO.  
MAP DEPT.

DATE 3-28-85

PAGE 19-B

BY *Robert*

VOID AFTER 16104

RD. 684

6

110

109

5

THIS IS STRAIGHT  
TRANSFER OF  
19-06-110-000-012  
SUBMITTED FOR RD.  
*[Signature]*