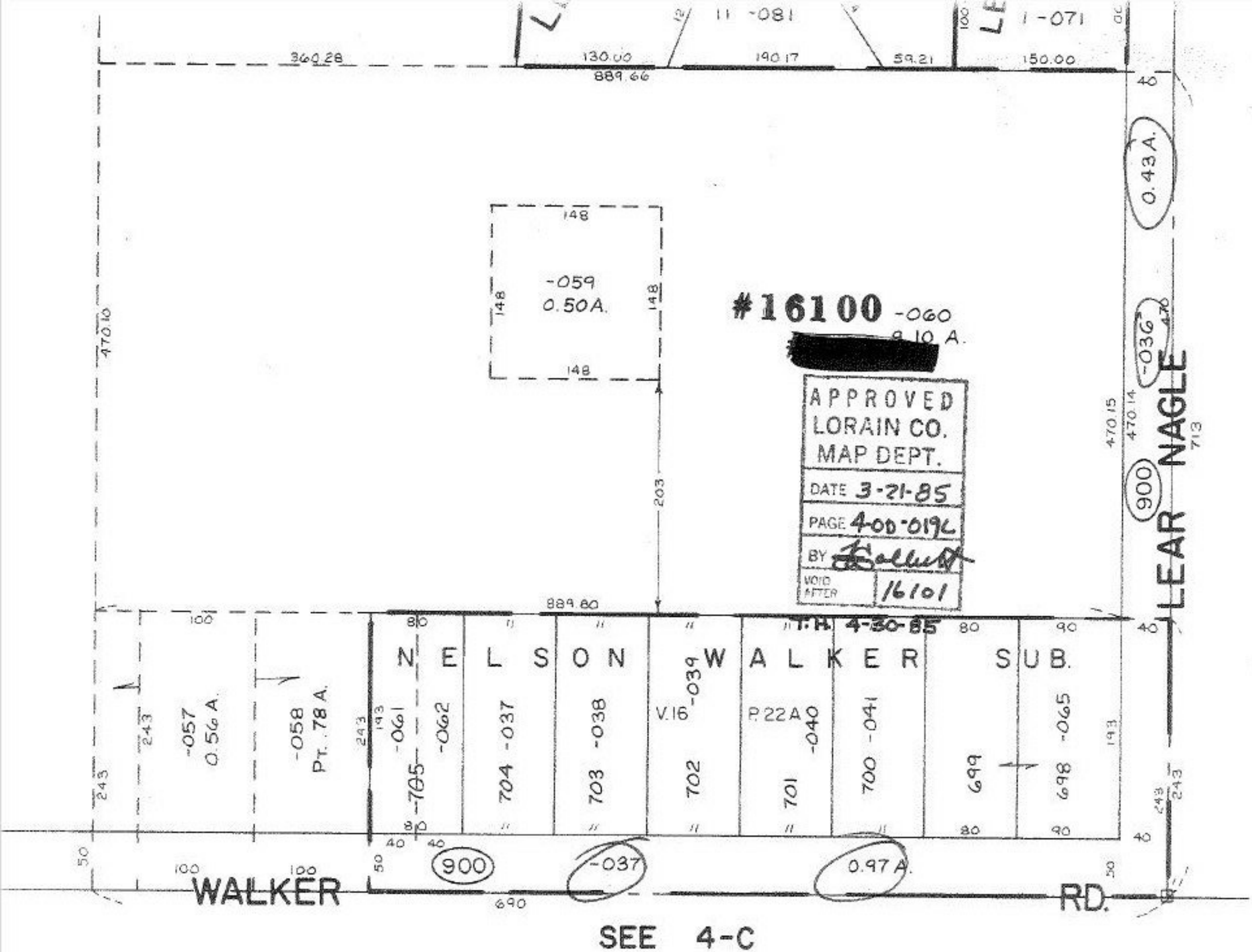

11 -081
1 -071
360.28
130.00
190.17
59.21
150.00
889.66
0.43 A.
148
-059
0.50A.
#16100 -060
[redacted] 9.10 A.
APPROVED
LORAIN CO.
MAP DEPT.
DATE 3-21-85
PAGE 4-OD-019C
BY
VOID AFTER 16101
-036
470.10
470.15
470.14
900
LEAR NAGLE
713
203
889.80
T.H. 4-30-85
NELSON WALKER SUB.
-057
0.56 A.
-058
Pt. .78 A.
-061
-705
-062
704 -037
703 -038
V.16 -039
702
P.22A
701 -040
700 -041
699
698 -065
900
-037
0.97 A.
WALKER RD.
690
SEE 4-C