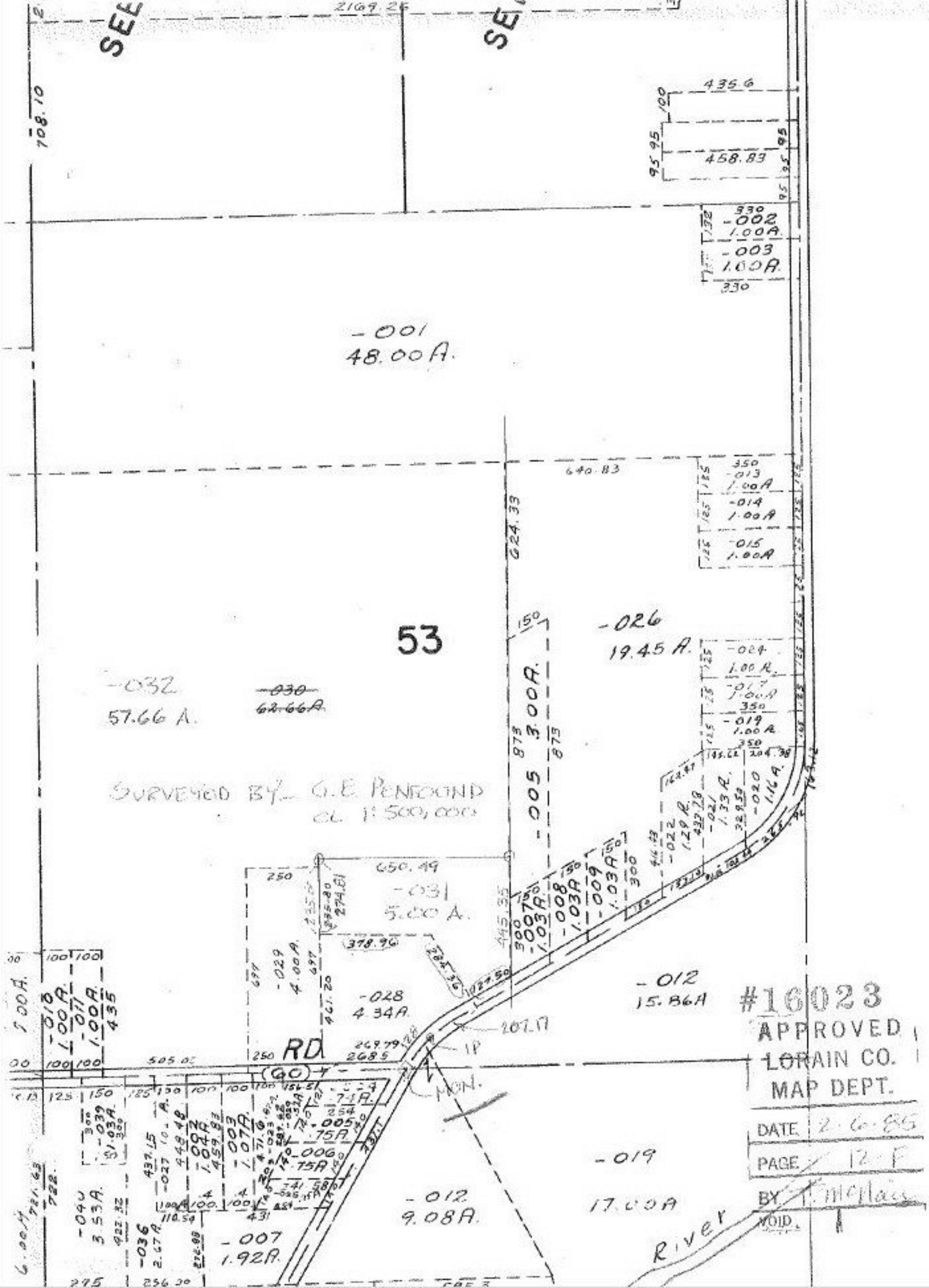

#16023
APPROVED
LORAIN CO.
MAP DEPT.
DATE 2-6-85
PAGE 12-F
BY T. McNair
VOID.