

# MAP CORR.

-216  
10.17A.

This sheet is To CORR SPLIT No. 12460

PARCEL No. 176 SHOULD be Corrected To  
175

PARCEL No. 175 SHOULD be Corrected To  
176 PER Deed Vol 1228/552

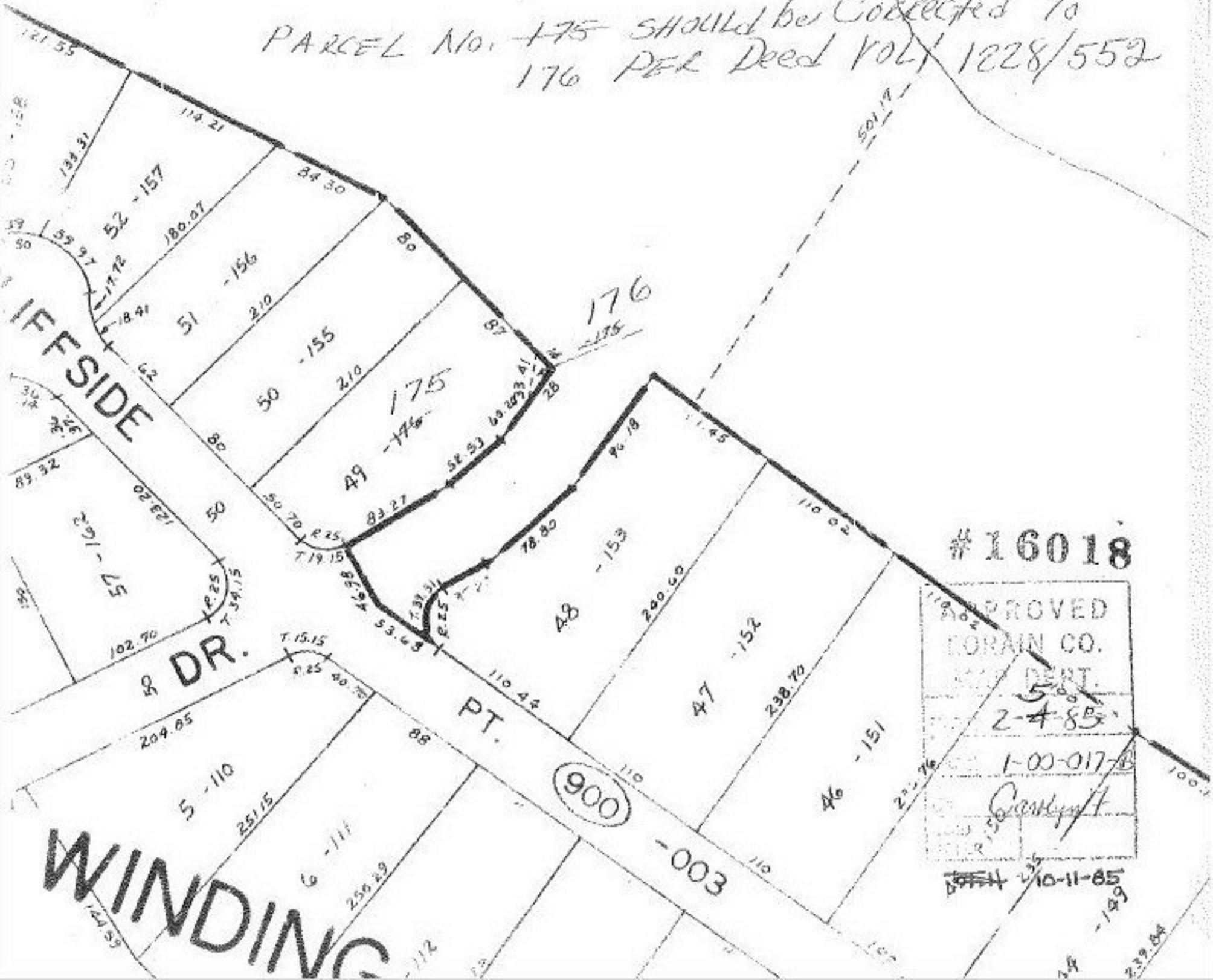

# 16018

APPROVED  
CORAIN CO.  
SURVEYOR  
2-4-85  
1-00-017-B  
Carrington

10-11-85