

PARENT PARCEL: 09-00-095-107-001

CHILD PARCEL: 09-00-095-107-037, -038

STARTING POINT: INTERSECTION OF C/L OF LINCOLN ST. AND C/L OF S. PROFESSOR ST.

16-00747

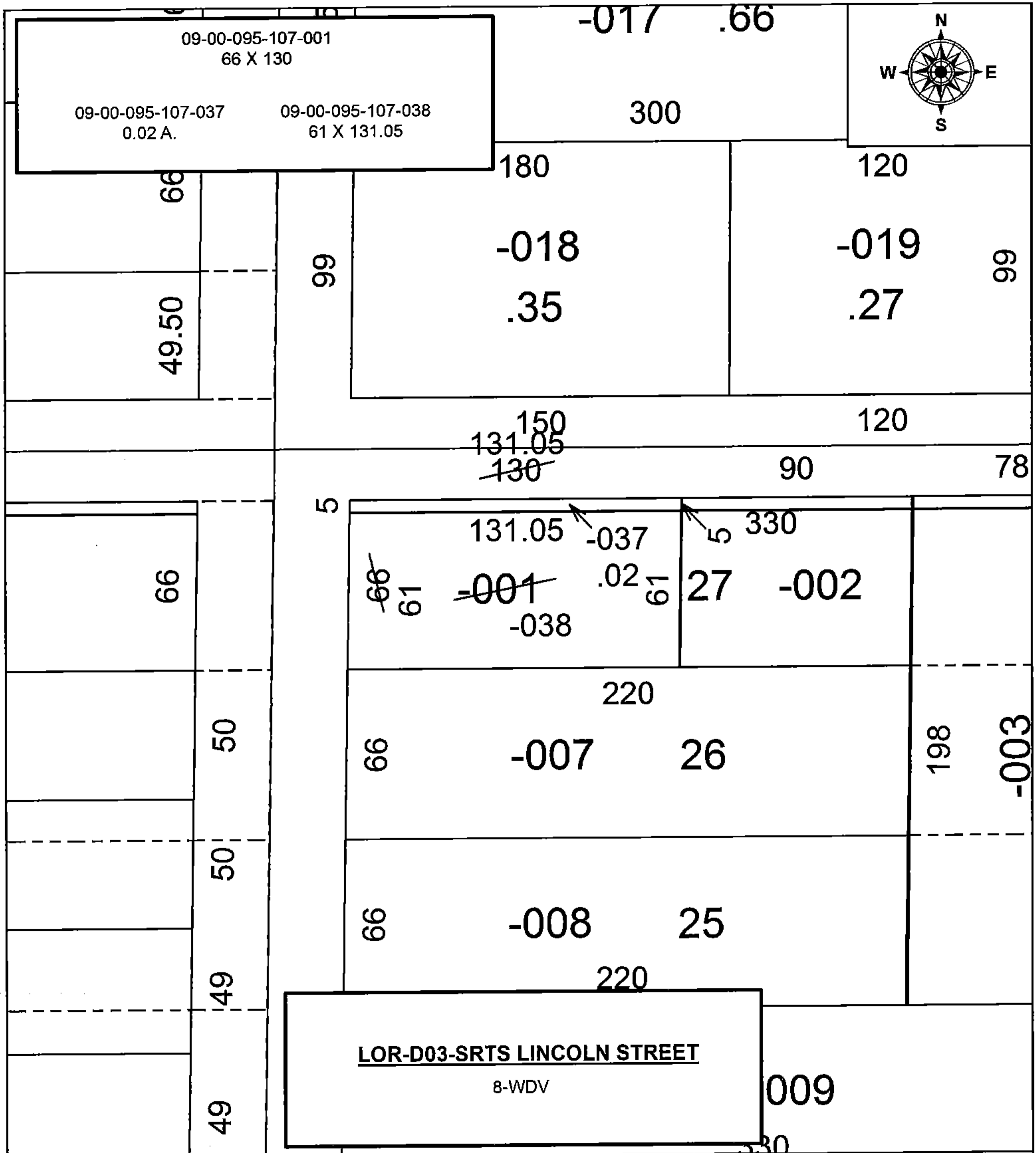

SPLITS/DEEDS PROCESSED
LORAIN COUNTY TAX MAP DEPARTMENT
226 MIDDLE AVE. ELYRIA, OH

SURVEYED BY:	TREVORA A. BIXLER
CLOSURE:	1:48,383
MAP PAGE(S):	9-00-095
APPROVED BY:	RRM DATE: 10-20-16
SCALE:	1" = 50
PRIOR INSTRUMENT:	DV 1045/843