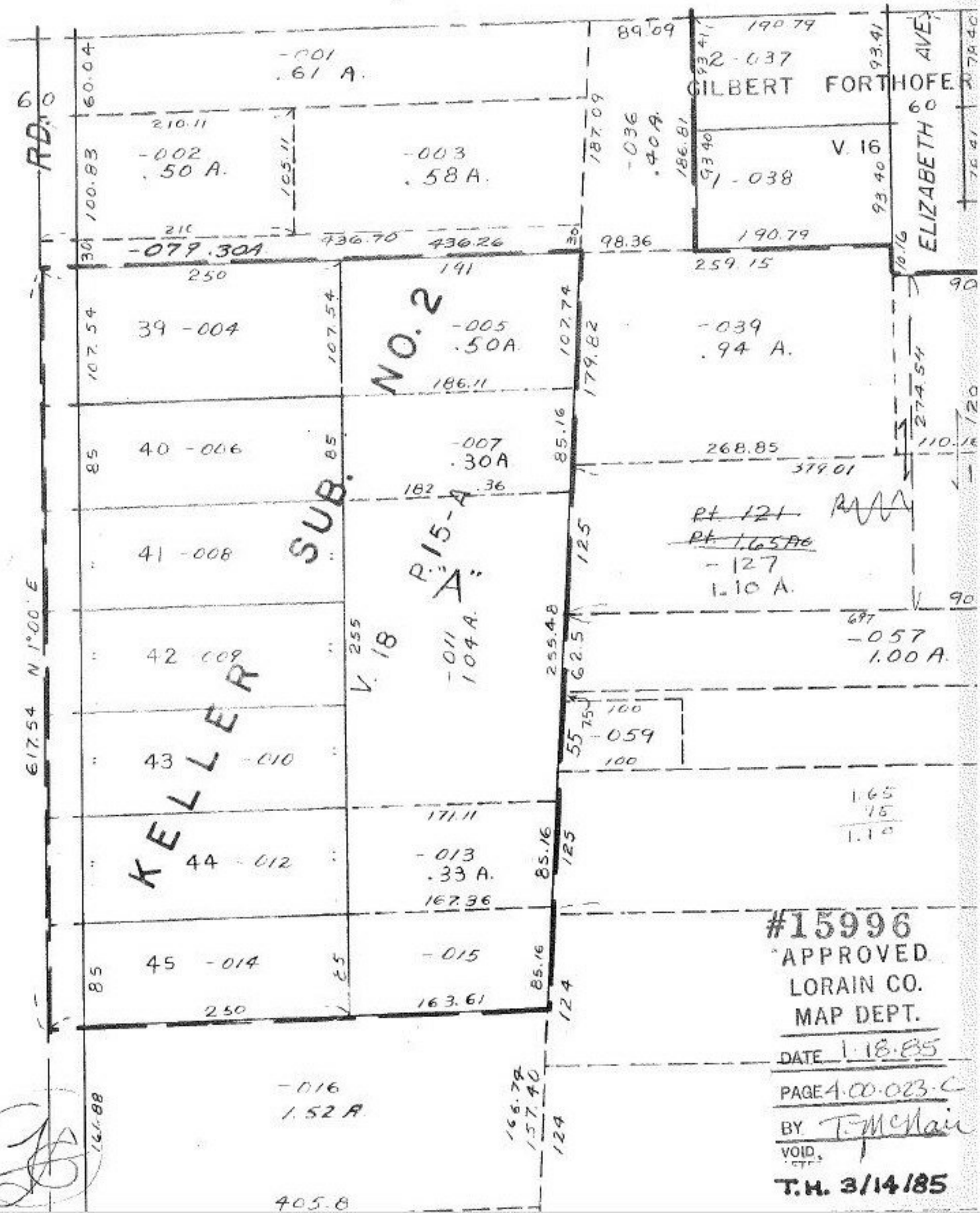
RD.
60
N 1°00' E
617.54
-001
.61 A.
-002
.50 A.
-003
.58 A.
-079.304
39 -004
40 -006
41 -008
42 -009
43 -010
44 -012
45 -014
-016
1.52 A.
SUB. NO. 2
KELLER
-005
.50A
-007
.30A
P. 15-A
"A"
V. 18
-011
1.04 A.
-013
.33 A.
-015
-036
.40 A.
-039
.94 A.
GILBERT FORTHOFER
V. 16
-038
ELIZABETH AVE.
Pt. 121
Pt. 1.65 Ac
-127
1.10 A.
-057
1.00 A.
-059
1.65
.15
1.10
#15996
APPROVED
LORAIN CO.
MAP DEPT.
DATE 1-18-85
PAGE 4-00-023-C
BY T. McNair
VOID
T.H. 3/14/85