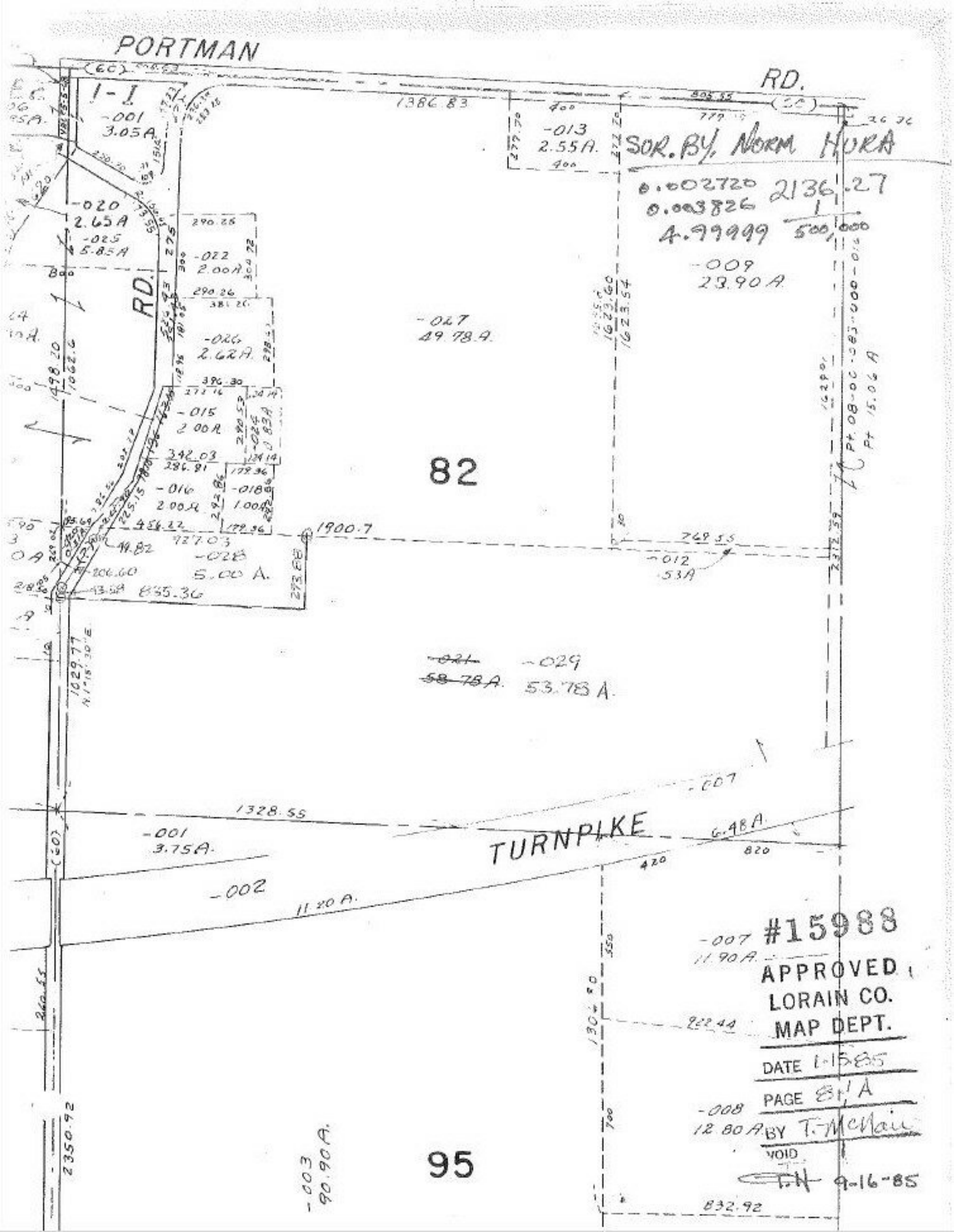
PORTMAN
RD.
I-I
-001
3.05A
-013
2.55A.
SUR. BY. NORM HURA
0.002720
0.003826
4.99999
2136.27
1
500,000
-020
2.65A
-025
5.85A
-022
2.00A
-009
23.90A
RD.
-026
2.62A
-027
49.78A
-015
2.00A
-016
2.00A
-018
1.00A
82
1900.7
-028
5.00 A.
-012
.53A
-021
58.78A
-029
53.78 A.
-007
1328.55
-001
3.75A.
TURNPIKE
6.48A
-002
11.20 A.
-007
11.90A.
-008
12.80A
95
-003
90.90A.
832.92
2350.92
#15988
APPROVED
LORAIN CO.
MAP DEPT.
DATE 1-15-85
PAGE 81 A
BY T. McNair
VOID
9-16-85