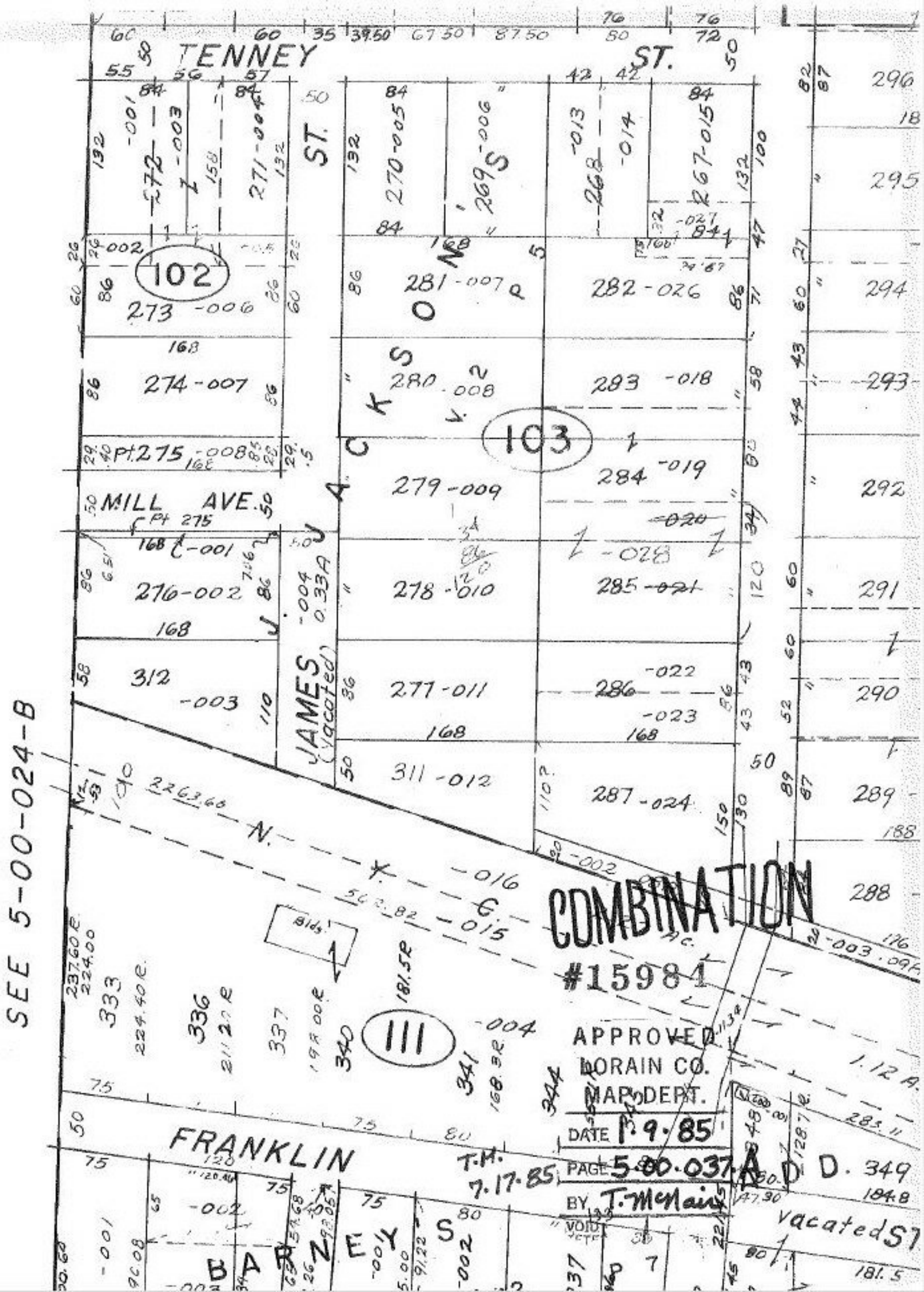
TENNEY ST.
MILL AVE.
JAMES ST.
JACKSON
FRANKLIN
BARNEY S
SEE 5-00-024-B
102
103
111
COMBINATION
#15984
APPROVED
LORAIN CO.
MAP DEPT.
DATE 1.9.85
PAGE 5.00.037
BY T. McNair
T.M. 7.17.85
Vacated ST
ADD. 349