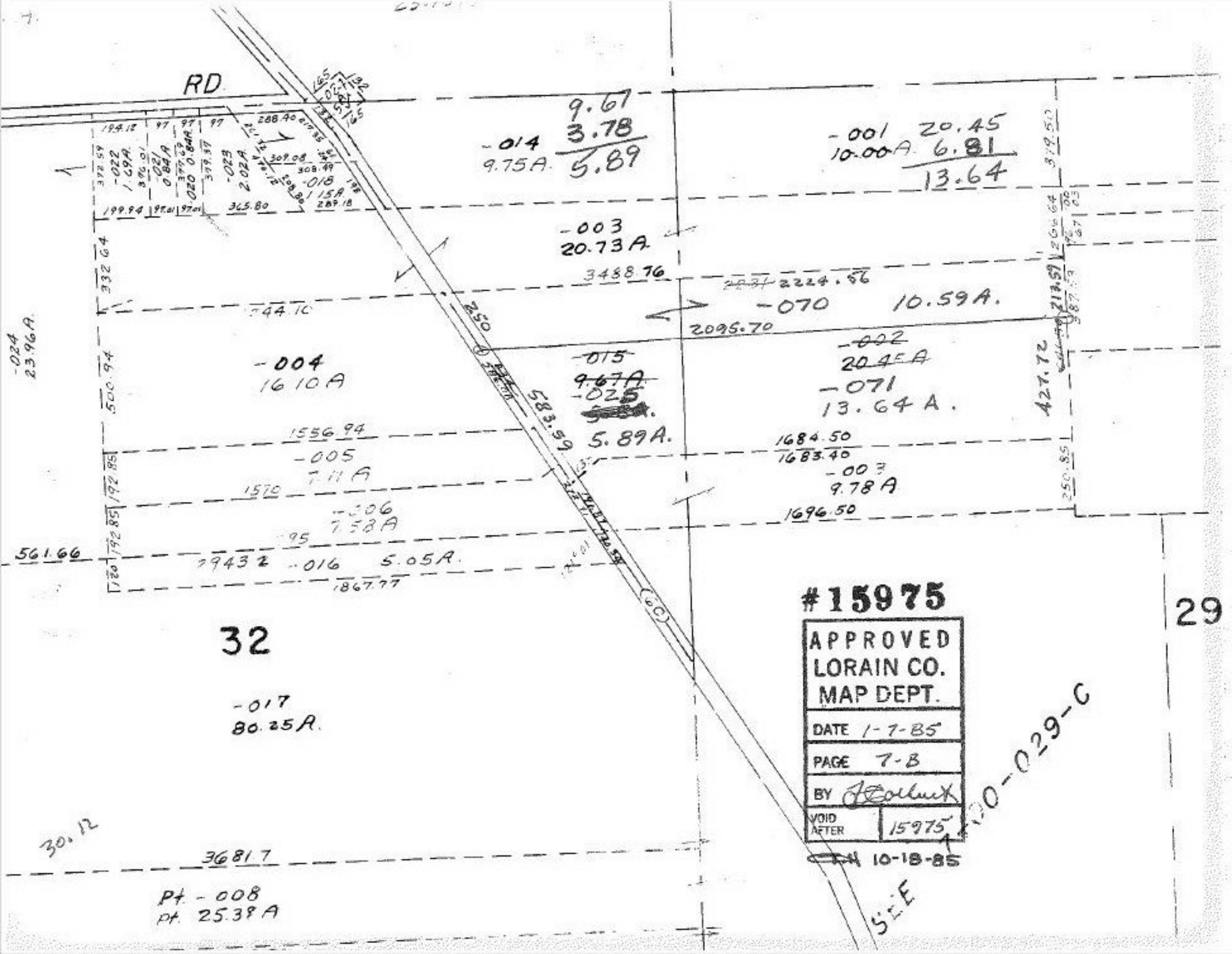
RD
9.67
3.78
5.89
-014
9.75A
-001
10.00A
20.45
6.81
13.64
-003
20.73A
3488.76
2224.56
-070
10.59A.
2095.70
-004
16.10A
-015
9.67A
-025
5.89A.
-002
20.45A
-071
13.64A.
1556.94
-005
7.11A
1570
-006
7.58A
1684.50
1683.40
-003
9.78A
1696.50
561.66
-016
5.05A.
1867.77
32
29
-017
80.25A.
30.12
3681.7
Pt. -008
Pt. 25.39A
#15975
APPROVED
LORAIN CO.
MAP DEPT.
DATE 1-7-85
PAGE 7-B
BY
VOID AFTER 15975
10-18-85
SEE
-029-C