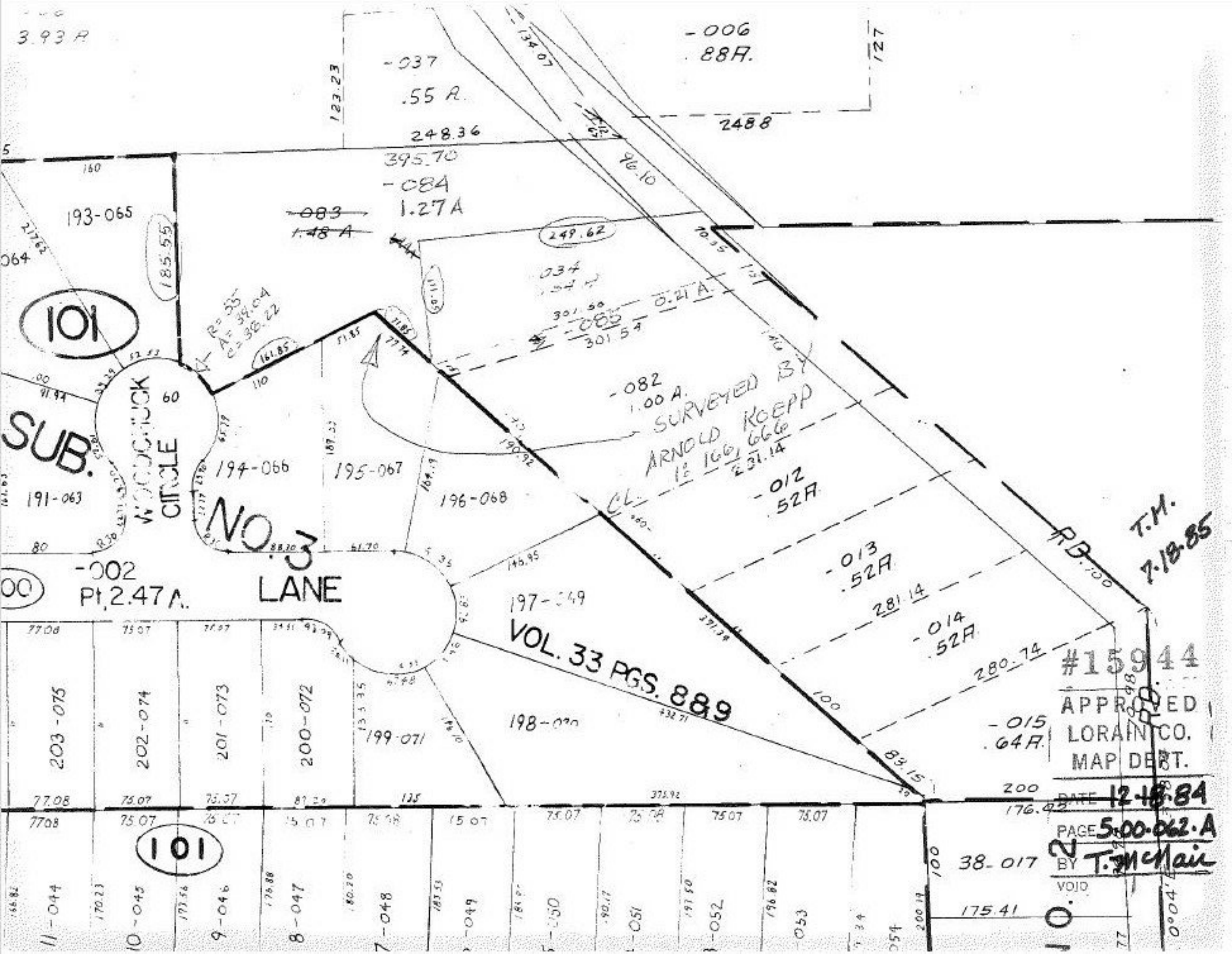

3.93 A
-037
.55 A.
-006
.88A.
248.36
395.70
-084
1.27A
~~-083~~
~~1.48 A~~
193-065
185.55
101
SUB.
NO. 3
LANE
-002
Pt. 2.47 A.
191-063
194-066
195-067
196-068
197-049
198-070
199-071
203-075
202-074
201-073
200-072
-082
1.00 A.
SURVEYED BY
ARNOLD KOEPP
1: 166, 666
-012
.52A
-013
.52A
-014
.52A
-015
.64A.
-085
0.21 A.
VOL. 33 PGS. 889
T.M.
7.18.85
#15944
APPROVED
LORAIN CO.
MAP DEPT.
DATE 12-18-84
PAGE 5.00-062-A
BY T. McNair
VOID
38-017
175.41