

WESTMINSTER DR.

WESTMINSTER DR.

DR.

2-02-007-A

33A

PLAT Pt. 900-004 V. 25  
Pt. 4.38A

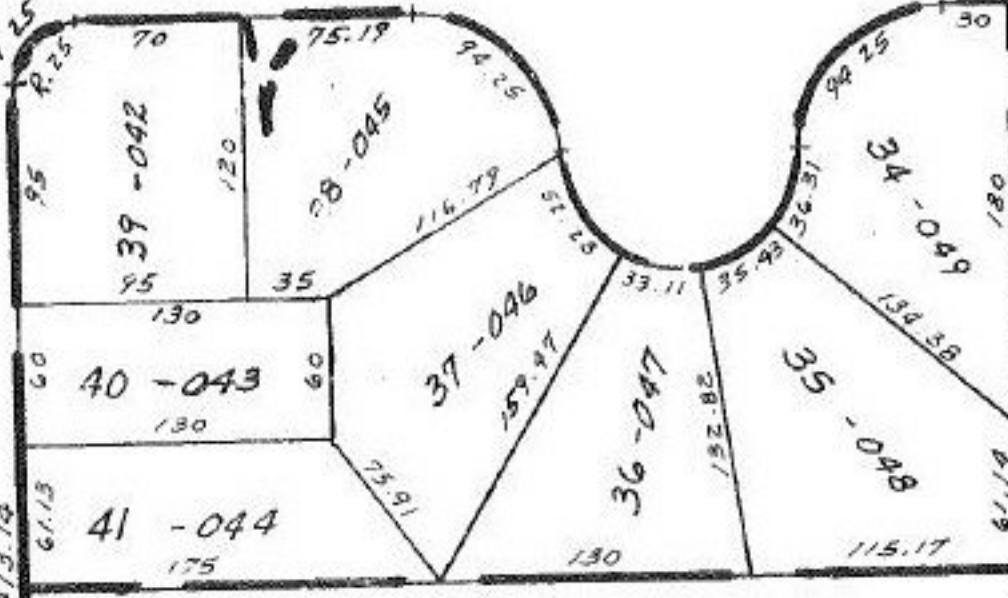

101

-031  
4.43A

MAP CORR.  
ONLY

BLVD.

P. 61 #15876

APPROVED
LORAIN CO.
MAP DEPT.
DATE 10-27-84
PAGE 2-02-007A
BY <i>[Signature]</i>
VOID AFTER 15876

T. H. 3/25/85

SEE 2-02-007-B