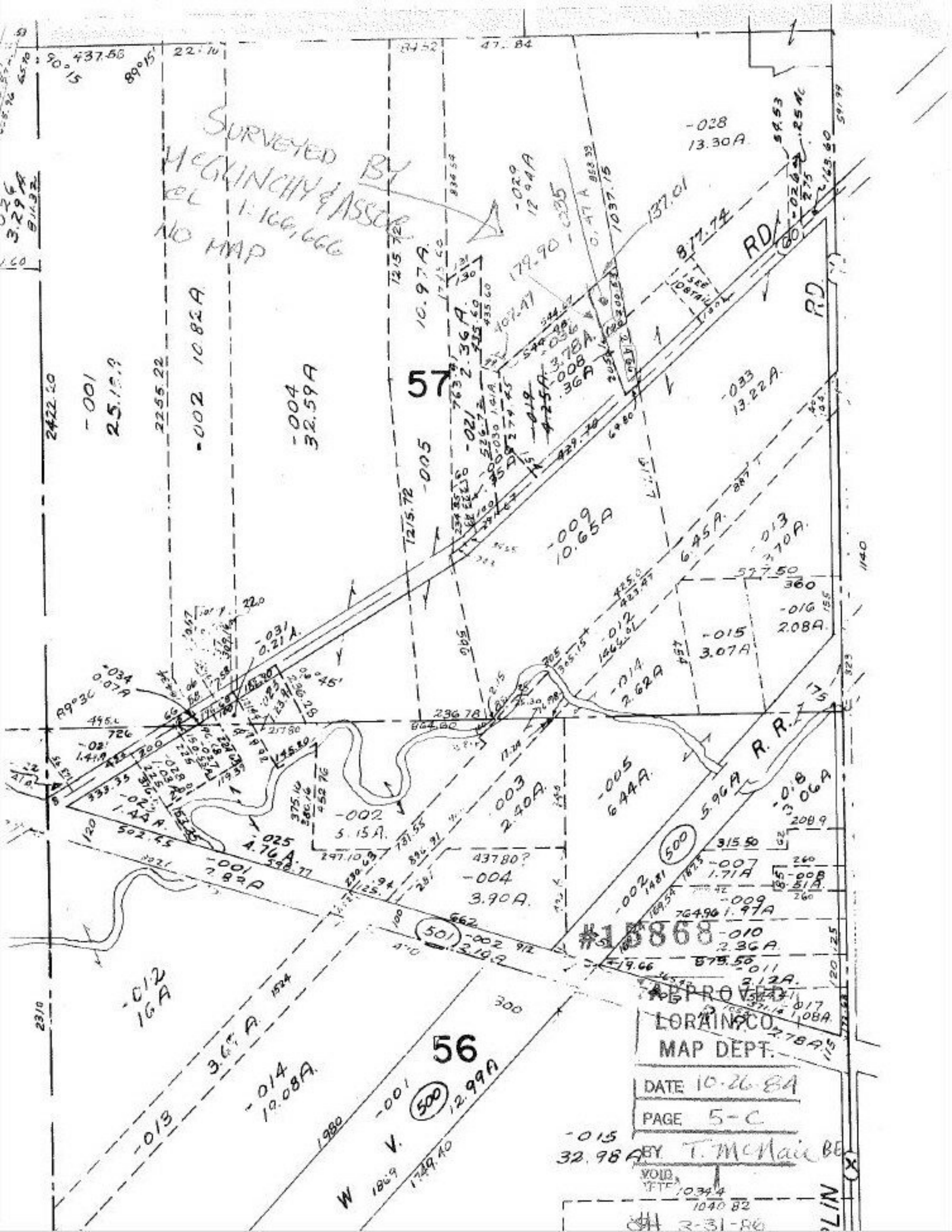
SURVEYED BY
McGLINCHY & ASSOC.
CL 1:166,666
NO MAP
57
56
R.R.
RD
-028
13.30A
-033
13.22A
-009
10.65A
-005
10.97A
-004
32.59A
-002
10.82A
-001
25.19A
-012
16A
-014
19.08A
-013
3.65A
-015
32.98A
-016
2.08A
-015
3.07A
-014
2.62A
-013
3.70A
-012
6.45A
-005
6.44A
-003
2.40A
-002
5.15A
-004
3.90A
-007
1.71A
-009
1.97A
-010
2.36A
-011
2.12A
-017
1.08A
-018
3.06A
-025
4.76A
-031
0.21A
-034
0.07A
#15868
APPROVED
LORAIN CO.
MAP DEPT.
DATE 10-26-84
PAGE 5-C
BY T. McNair BE
VOID
2-31-86