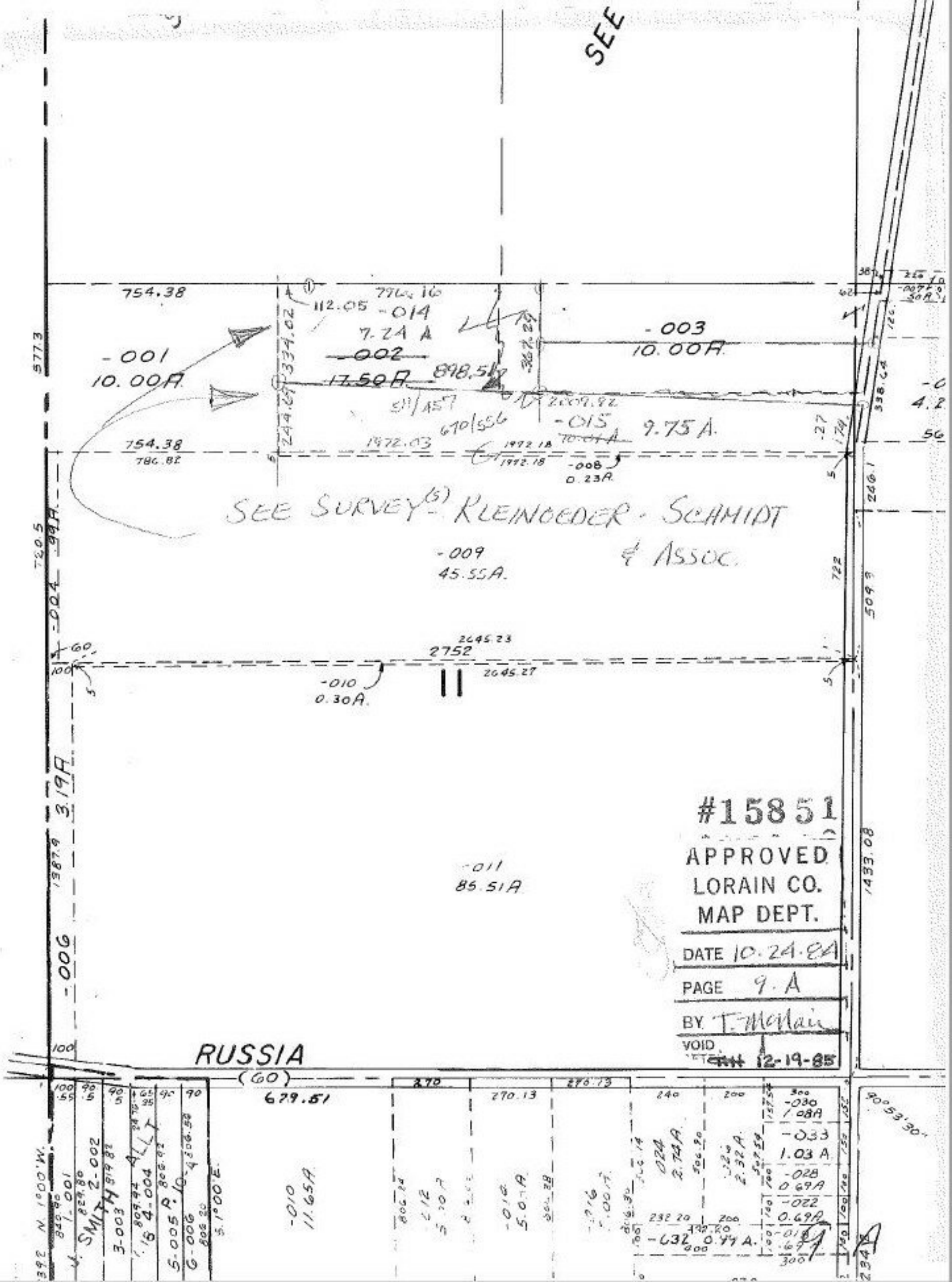

#15851
APPROVED
LORAIN CO.
MAP DEPT.
DATE 10.24.84
PAGE 9.A
BY T. McNair
VOID
12-19-85